THE WEATHER
Fair tonight, Thursday, and Friday. Freezing temperature tonight.

THE CAPITAL TIMES

Only Newspaper in Madison Receiving Full Leased Wire Service of The Associated Press

The circulation of The Capital Times Tuesday was 8,142

VOL. 2, NO. 119 | PHONE BADGER 2200 | MADISON, WIS., WEDNESDAY, OCTOBER 30 1918 | HOME EDITION | PRICE TWO CENTS

GERMANY SENDS ANOTHER NOTE

CZECHS TAKE OVER BOHEMIAN CAPITAL

MARKS FINAL STEPS IN REVOLUTION

Imperial Symbols Removed and Proclamations Torn Down

TAKE ARMED FORCES

General Commanding Prague Garrison Gives Way to Committee

COPENHAGEN—The Czechs national committee took over the functions of the local government at Prague, the Bohemian capital on Monday, marking the final step in the successful revolution there, according to a telegram from Berlin to the National Tidende.

The Austrian imperial symbols were removed from various buildings and imperial proclamations torn down. The city officials have taken an oath of fidelity to the Czech state.

During Monday night the general commanding the Prague garrison and his staff placed the entire armed forces in the city at the disposal of the Czech national committee.

To Form New Cabinet

BASEL, Switzerland — Count Hadik, former Hungarian food minister, has been charged with the formation of a Hungarian cabinet, according to a dispatch from Budapest. Count Karolyi, president of the Hungarian independent party will not enter the new ministry, it is said, but will support it in the national assembly.

Enters Diplomatic Relations

BASEL — Count Andrassy, the Austro-Hungarian foreign minister has entered into diplomatic relations with members of the Czecho-Slovak government in Paris, according to the Hungarian newspaper Norody Listy.

MILWAUKEE MEN PLEAD NOT GUILTY

Krzycki and Kleist, Socialists, Under Bail on Disloyal Charge

(By the Associated Press)

MILWAUKEE—Leon Krzycki, socialist candidate for congress in the eighth Wisconsin district, and Otto C. Kleist, attorney and well known socialist, today pleaded not guilty to federal indictments before Judge Geiger, their cases being consolidated. Bail was furnished in $5,000 and $1,000, respectively. Krzycki is charged with violating the espionage act and Kleist with making seditious utterances.

MRS. P. R. EMMERT DIES SUDDENLY

Word has been received of the sudden death Monday evening of Mrs. P. R. Emmert, formerly of this city but now residing in Dodgeville. She leaves, besides her husband who is with the Internal Revenue department, three daughters: Margaret, Elizabeth and Jean, and one son, Sydney.

Funeral services will be held at Dodgeville at 1 o'clock today. Burial will be at Mount Carroll, Ill., Thursday.

Don't Be a SPENDER, BE A SAVER! Buy War-Savings Stamps!

DAILY WEATHER STORY

The highest temperature reached during the 24 hours ending at 9 a. m. today was 48 at noon Tuesday. Lowest, 35 at 3 a. m. Precipitation, .02. The sun sets at 4:53 p. m.

Unsettled rainy weather continued yesterday in the lake region, upper and Mississippi valleys. It is now clearing off in the Mississippi valley. Excessive rain fell at Jacksonville and New Orleans. High pressure and generally fair and colder weather prevails in the west.

URGES ALL PEOPLES TO HELP UNITED WAR WORK DRIVE

CARDINAL GIBBONS

TIME TO LIFT BAN STILL UNDECIDED

Removal of Closing Order Depends Upon Developments This Week

Whether the ban on public meetings, theaters and churches will be lifted next week will be decided between now and Monday.

This statement was made this afternoon by Dr. H. E. Purcell, city health officer, after he had spent more than an hour in conference with officials of the state health board.

"The local situation has improved considerably in the last few days," said Dr. Purcell, "but when the ban will be lifted will depend upon developments of the next few days."

The state health officials today declared that notice of modification of the state edict which closed public places would be sent out Thursday so that those places which could be opened up might do so.

It is the opinion of many of the ministers and others that the continued restriction which has been placed on the citizens is having a bad effect and that if the ban were taken off, the danger from the disease would be even less. They point out that although the epidemic hit the university hardest at the beginning, the students are allowed to assemble and the situation is relieved.

HOG ISLAND REPORT NOT PUBLIC YET

(By the Associated Press)

WASHINGTON—The department of justice report on the Hog Island shipbuilding plant probably will not be made public for several weeks although the report was submitted to the president six weeks ago. Figures showing the cost of constructing the plant now are being revised at the instance of the shipping board, which has definite figures to substitute for those which were partly estimates.

CONEGLIANO IS IN HANDS OF ITALIANS

Austrians Retire From Highway and Railway Center

YANKS READY TO FIGHT

Allied Attack Expected to be Overwhelming When All Forces Enter

(By the Associated Press)

ITALIAN HEADQUARTERS ON THE PIAVE—Austro-Hungarian forces are retiring in the region east of Conegliano. They are leaving behind them scattered along the roads toward Vittorio, 7 miles north of Conegliano, and Sacile, further to the west, many big guns and munition wagons.

Elements of the American expeditionary force in Italy, who have been in reserve, are now in readiness to take part in the fighting east of the Piave. The Americans probably will be brigaded with the Italians.

City Is Supply Station.

The capture of Conegliano by the Italians was important since that town is the center of five highways and also is situated on the railway. The city is being used as a supply station for the Italians. From this city the Italians will be able to dominate not only the lower mountain region but also the enemy troops on the lower Piave.

Large numbers of Italian cavalry already have crossed the Piave. The position of the enemy forces on the lower stream is becoming critical and they may be cut off.

The taking of Conegliano was effected by Italian troops which crossed the Piave south of the Nervesa region Monday night in the face of an intense artillery fire. They cut their way through roads barred and blocked by barbed wire and machine guns. The first troops to enter Conegliano were seven cyclists who were followed by the Como infantry brigade. The Italians were met by civilians waving Italian flags.

Retires in Alano Basin.

VIENNA—In the Alano basin on the eastern end of the Italian mountain front, Austria detachments were forced to retire Monday, but elsewhere between Brenta and the Piave the fighting activity was not intense, according to the statement tonight from Austro-Hungarian headquarters.

Debeney Encircles Guise

(By the Associated Press)

PARIS—General Debeney's first army has gained new successes in the encircling of Guise, according to the official statement from the war office today.

North of Guise they have taken the Beaufort farm, north of the Oise. Along the Peron river south of Guise the French have progressed east of Monceau Le Neuf and captured prisoners.

Pershing Confirms Report

WASHINGTON—Heavy artillery and machine gun fire north of Verdun and the bringing down of 18 enemy airplanes with failure of five American machines to return as told in Associated Press dispatches last night were reported by General Pershing in a communique of yesterday received today by the war department.

AUTO TRUCK STRUCK BY STREET CAR

An auto truck belonging to H. F. Sharratt was struck by a Winnebago avenue car near Wilson and Hancock streets this morning. The automobile was badly damaged, the wheels and fender being twisted.

Austrian Authority Ends

BASEL—The authority of the Austrian monarchy now is only a name in Prague. Budapest newspapers report that Field Marshal Kestranek, commander in chief in the Prague district and Field Marshal Zanantoni handed over all the military authority to the Czech committee on Monday.

CARRIES DEAD BABE FOUR DAYS TO DUTCH HAVEN

Refugees, Reach Holland; Food Depots Organized at Frontier Centers

(By the Associated Press)

AMSTERDAM (Tuesday)—When the German retirement in Belgian Flanders began, it was expected that 250,000 refugees would seek safety in Holland. Up till Saturday night, however, only about 7,000 had passed across the frontier. All but 18 were French people from the districts of Valenciennes, Douai, Cambrai and Quesnoy.

The stream began to trickle in slowly. At first several hundred arrived each day but the number now has gradually increased. However, there has been time to organize at all frontier centers food depots in charge of committees cooperating with the Dutch Red Cross. Doctors and nurses also were sent to the border and they are being assisted by sisters of mercy from the convents in the southern provinces of Holland.

Two Main Streams.

So far there has been two main streams, some 30 miles apart. One point of entry is where the Dutch provinces of Brabant and Limbourg meet and the other is across the Meuse river into Maastricht, the capital of Limbourg province. At these points the refugees are registered by the military authorities and must undergo a physical examination.

The spectacle of the weary, travel stained war victims toiling through the mud and rains was affecting and the sufferings of the old men, women and children in the 150 mile tramp were intense. Most of the French civilians had been on the road a month; others six weeks or two months. All the French spoke of the kindness of the Belgians, who shared their food with them.

The fatigues of the journey were too much for some of the travelers. The weaker ones died on the way and a few others succumbed soon after reaching Holland. Many of the refugees are suffering from grippe and bronchial affections. The worst cases had been given immediate assistance at the nearest hospitals and convents.

Carries Dead Baby.

Many pathetic incidents occurred during the march. Among the refugees was a young mother with the body of her six months old babe clasped to her breast. The babe had died four days previously but the mother had refused to bury the body in soil held by the enemy. An old woman of Cambrai traveled for three weeks in a chair tied on a cart. Scarcely had she reached neutral soil when the cart overturned and the woman was killed.

To distribute the fugitives in Holland the government last week ordered the burgomasters of Deventer, Assen, Zutphen and Arnhem and other towns to arrange to accommodate refugees to the extent of 2 percent of the population of the towns.

The Dutch villagers on the frontier have rendered efficient assistance to the refugees although food is not plentiful.

The French minister at The Hague has been investigating the possibility of repatriating the refugees to France through the liberated section of Belgium but the plan is not yet feasible as bridges have been blown up and the railroads and tramways are in no condition for use. Meanwhile a scheme for repatriation by sea is being considered.

STREET CAR CLUB PLANNED, REPORT

Railways Company Takes Over Rentschler Floral Shop, East End

The Madison Railways company has taken over the building, Baldwin and Williamson street, formerly occupied by the Rentschler Floral company. The building is being remodeled and it is understood that it will be used as a club room for street car employes.

A WAR SAVER is a Life SAVER. Buy War-Savings Stamps!

TODAY'S SITUATION

(By the Associated Press)

One year ago the Italian armies were streaming westward from the Isonzo with a great military disaster imminent. Today the Italians with the British and French divisions fighting with them and with American contingents in reserve are pouring through what appears to be a breach in the Austrian lines east of the Piave river. Valdobbiadene has been captured. Conegliano has been occupied and along a line stretching south to the Treviso-Oderzo railroad, the allies are moving steadily ahead. Prisoners numbering more than 20,000 have been taken during the fighting.

Reports from the Piave front seem to indicate that after the first rush of the allies the Austrian resistance weakened greatly and there are indications that along the center of the line the enemy's defense has been crushed. The sweep of the allies eastward appears to have gained momentum yesterday and it seems probable that the next few days may see the whole Austrian army fronting the Piave in retreat toward the Tagliamento.

Not only are the Austrian lines yielding on the Piave front but further north and west the allies are reported to be advancing. The capture of Conegliano, the key of the Austrian positions, is considered a fatal blow to the enemy's plans to hold north of the line where the allied wedge has been driven deep into the Austrian lines.

Bitter fighting has been going on in the Meuse sector during the last day or two. East of the Meuse the American forces have moved ahead once more and have wrested important positions from the Germans. West of the Meuse the Germans have been heavily bombarding the American lines and back areas with gas and high explosive shells. American long range artillery has been pounding the German supply lines at Conflans.

West of Argonne forest the French have begun an attack which seems to promise the turning of the Aisne line which is the main obstacle to the French advance west of the Argonne in the region of Vouziers. The new attack was over the front from Quentin-Le-Petit to Serpy north of the Aisne, and progress made in the first few hours of the onslaught indicated that important results are within reach.

On the Oise-Serre front the French are slowly tightening their hold on the lines about Guise, while south of that town they are moving ahead in spite of the desperate resistance on the part of the enemy.

In the neighborhood of Valenciennes the British are apparently checked for the moment at least. No significant progress has been made there during the last day or two. North of Valenciennes the French, British and Belgians have improved their lines but do not appear to have succeeded in breaking through the German defensive lines defending Ghent.

The Versailles conference has it is reported, agreed on the terms for an armistice and also on the final peace demands. It is said that they will be submitted simultaneously to the German government. London reports that the allied nations will demand the surrender of the German fleet, including all submarines and the occupation of all the fortified towns on the Rhine.

Internal conditions in Germany and Austria appear to be rapidly growing worse. Rioting in which a large number of persons was killed, is reported from Budapest. In Germany the population is said to be in a panic. Banks are being stormed by depositors it is reported.

It is reported from Washington that Austria's renewed appeal to Pres. Wilson will be transmitted to the Versailles conference but no official statement has been made public.

No amount is Too Small to Lend Your Country. Buy War-Savings Stamps.

Don't Be a SPENDER, BE A SAVER! Buy War-Savings Stamps!

ARMISTICE TERMS NOT RECEIVED

U. S. Favors Demands as Drastic as Those Agreed Upon at Versailles

SURRENDER IS BASIS

Lansing Asked to Hasten Wilson in Discussions of Peace

(By the Associated Press)

WASHINGTON — The armistice program said to have been prepared by the supreme war council had not been reported on early today by the American representatives. The government, however, is known to favor terms equally as drastic as those described in press dispatches as agreed upon at Versailles.

Although officials here regard the Austrian-Hungarian situation as far from clarified and are inclined to question how far the government at Vienna is qualified to speak for any one, the understanding is that they are to be dealt with on the theory that as in the case of the Germans, acceptance of armistice terms amounting to surrender in the field, will be the best guarantee of faithful performance of any promises.

Secretary Lansing had not received early today the note reported to be coming from Count Andrassy, the Austrian foreign minister, asking him to intervene with President Wilson to hasten an armistice and peace discussions. It is assumed that this unusual proceedure was adopted to impress upon the people at home the desire of the government to bring about immediate peace. Another communication to the president himself was not in order, no reply having been received from the last.

News Is Meager

PARIS—The meagerness of news during this important period in Paris is due to the strictness of the censorship.

The foregoing relates to the proceedings of the inter-allied council at which the terms of the armistice to be submitted to Germany are being formulated.

In addition to the strict censorship, dispatches are being held up on account of the congestion of the cables by the exchange of communications between the United States government and its representatives at the inter-allied conference.

(By the Associated Press)

WASHINGTON — President Wilson was not expected to make known his decision as to Austria's renewed plea for an armistice until the official text of a note from Count Andrassy, the new Austro-Hungarian foreign minister, to Secretary Lansing asking the secretary to intervene with the president was received. The unofficial text of the Andrassy communication as transmitted from Vienna via Basel, Switzerland, by the Associated Press, was received early today and was read by officials with undisguised interest.

No less interesting was the report from Vienna, also received today, that the Austro-Hungarian government had transmitted to London, Paris, Rome and Tokio copies of its latest note to President Wilson begging the approval and support of the allied governments for its new plea for an armistice on all fronts and peace negotiations.

These moves by the Austro-Hungarian government and its new foreign secretary were wholly unexpected and viewed in some quarters as emphasizing the seriousness of the situation confronting Emperor Charles at home.

In the light of the Austrian note to the president, diplomatic observers found it difficult to understand the purpose of the semi-official note as reported in cable dispatches last night from Vienna asserting that the note to the president does not necessarily signify that Austria seeks a

(Continued on page 7.)

No amount is Too Small to Lend Your Country. Buy War-Savings Stamps.

What Kaiser Must Accept To Get Peace

WASHINGTON, D. C.—Incomplete and tentative armistice terms have been formulated by the military advisers of the supreme war council sitting at Versailles and cabled to President Wilson for his approval. In brief the terms so far received are:

1. Withdrawal of Teutonic troops from invaded territory within a specified period, to be fixed by the allied commanders.

2. Surrender of all ordnance and ammunition for same.

3. Withdrawal of German forces beyond the Rhine.

4. Demobilization of the Teutonic armies, except a limited number of troops for policing purposes.

5. Surrender of frontier fortresses, including Metz and Strassburg.

6. Release of all allied prisoners of war, German prisoners of war to be held until completion of restoration of devastated territories.

7. Surrender of a specified number of German submarines

QUOTA OF LOCAL BOARDS IN NEXT CALL IS 527

Holway Announces Apportionment of Men for Nov. 11 Draft

Madison and Dane county will send 527 men into the service early next month.

Adjutant General Holway announced today the apportionment of the recent calls for nearly 15,000 men to be sent to Camp Wadsworth and Camp Logan, Nov. 11. Most of these men are of the Sept. 12 registration. Milwaukee will send 171 men, who recently attained their 21 birthday to Camp Logan; 1,307 men, between the ages of 19 and 36 to Camp Logan; and 1,303 men to Camp Wadsworth, S. C.

Dane county will send a total of 527 men on the November call. Of this number 5 will be colored. Madison will send a total of 230 of the 527 men.

On these calls Fond du Lac county will send 209; Douglas county and Superior will send 350; Oshkosh and Winnebago county will send 306; Green Bay and Brown county will send 318; Sheboygan and Sheboygan county will send 331; Racine and Racine county will send 473; and La Crosse and La Crosse county will send 238.

LIEUT. SCHARDT AGAIN WOUNDED

U. W. Athlete Sent to Hospital Second Time

Word reached Madison today that Lieut. Arlie A. Schardt, university athlete and well known in the city, had been wounded for the second time since he went to France with the American army. The dispatch says he was wounded severely.

Last summer Lieut. Schardt was slightly wounded and after spending a short time in a hospital returned to the fighting front. Details of his injuries or how they were received were not given in the message.

Spend, but Spend WISELY! Save, and Save EARNESTLY! Buy War-Savings Stamps!

NOTE SHOWS CONDITION IN AUSTRIA

Supplements the Last Communication Telling of Changes Made

NOT SENT TO WILSON

Will Probably be Sent to Paris for Action by War Council

WASHINGTON — Secretary Lansing said late today the state department would not make public immediately the new German note, nor would there be an announcement today of a reply to Austria.

BULLETIN

(By the Associated Press)

WASHINGTON — As word of the new German move came it was learned that President Wilson was working today on reply to the last note from Vienna in which the Austrian government accepted all principles and conditions of the president and asked for armistice and peace proposals.

The reply, which probably will be made public before night is expected to inform the authorities at Vienna that on the basis of acceptance of all conditions, including actual independence and mere autonomy for subject nationalities, their request has been referred to the governments with which the United States is associated.

(By the Associated Press)

WASHINGTON—Another note from the German government reached Washington today. It supplements the last brief communication, saying armistice terms are awaited, by reciting in detail government changes which have taken place in Germany as evidence that the kaiser has been deprived of all power of making war and negotiating peace.

This time the Germans do not address President Wilson personally but send the information for the American government, apparently recognizing that the stage of personal appeals has passed with the transmission of their armistice and peace plea to the allies.

It reiterates that the actual power and responsibility of the German government have been transferred to the reichstag and describes the progress of the necessary constitutional changes.

The note probably will be forwarded immediately to Paris, where the supreme war council already is reported to have formulated terms upon which the United States and the allies might permit a cessation of hostilities.

EPIDEMIC SWEEPS MINNESOTA CITIES

(By the Associated Press)

ST. PAUL—Forty-seven Minnesota cities and towns, not including the Twin Cities and Duluth, today reported 535 new cases of influenza and 51 pneumonia cases to the state health department. Fifteen deaths were reported. Available statistics indicate a slight increase throughout the state.

TEACHERS TO GET PAY IN MINNESOTA

(By the Associated Press)

ST. PAUL—Atty. Gen. Clifford L. Hilton, today, handed down an opinion that school teachers are entitled to compensation during periods that schools are closed because of influenza or other epidemics.

The decision was awaited with interest throughout the state.

OMETEPE VOLCANO DESTROYS DOCK

(By the Associated Press)

SAN SALVADOR—The Ometepe volcano, on the island of Ometepe, is throwing out smoke and lava. The activity of the volcano has resulted in the destruction of the new dock recently built at San Juan del Sur, Nicaragua.

Have You ENLISTED in the Army of Savers? Buy War-Savings Stamps.

LOOK!! at this SPOT

from day to day and you will find the daily extra Specials offered during the Leader's Great

Third Anniversary Sale

Starting Thursday, Oct 31
"ENOUGH SAID"

Cor. State Gilman **State Street Leader** Cor. State Gilman

ALLIES MAY OCCUPY COBLENZ AS GUARANTEE THAT GERMANS WILL KEEP ARMISTICE IF ONE IS GRANTED THEM BY POWERS

Coblenz.

Coblenz, Metz and other important German towns may be held by the allies during an armistice, should Germany be granted one by the allies, as a guarantee that the treacherous Germans would keep the armistice. It has been suggested also that allied troops command every bridge across the Rhine during the armistice. The picture shows Coblenz. The city lies at the junction of the Rhine and Moselle rivers. The American and allied forces near Metz are 120 miles from Coblenz.

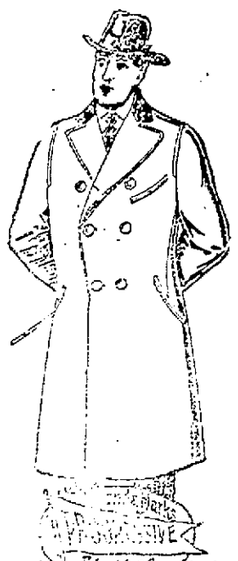

Overcoats

The kind young men and men who like to dress young want.

Worth your while to see them.

Priced
$18 to $48

GEORGE'S $3 HATS—THEY CAN'T BE BEAT

G. A. Isberner GEORGE'S TOG SHOP
404 E. Wilson St.

AUSTRIA FLEET HASTILY SENT TO FIUME PORT

Act is Taken in Event of Independence of Hungary

(By the Associated Press)

PARIS — The Austrian fleet has been hastily concentrated at Fiume, according to a dispatch from Rome to the Tems under date of Oct. 27. A few vessels remain at Pola but all that were at Cattaro have left. It is said that the concentration was demanded by Hungary.

Fiume is the chief port of the kingdom of Hungary. Pola and Cattaro are in Austrian territory. It is probable that Hungary demanded the concentration of the Austrian fleet at Fiume in order to have control of it if the dual monarchy should dissolve. There is a strong movement for independence under way in Hungary and Emperor Charles has been reported as being in favor of Hungarian independence.

ORDER ON SERVING MEATS EXPLAINED

Melville Elucidates Rules Governing Public Eating Houses

The order concerning the serving of different kinds of meats at one meal in public eating houses has been explained by H. A. Melville, of the state food administration, as follows:

"Although the serving of two or more kinds of meat at one meal is forbidden by order 4 of the 12 general orders, certain combinations are permitted by the United States food administration. Mince pie, larded sweet breads, larded filet for beef hash, goulash meat pie, meat cakes, etc., containing two or more kinds of meat scraps and trimmings may be served. Liver and bacon, chicken and Virginia ham, club sandwiches, and a variety of sandwiches containing different meats may be served."

The distribution of the kitchen cards for housewife's food pledge reminders has been postponed until the posters arrive here. A telegram received by the food administration this morning said the shipment had again been delayed.

CZECHO-SLOVAKS CHOOSE CAPITAL

PARIS—The Czecho-Slovak council of state has decided to make Pressburg the capital of Slovakia, according to newspapers here.

Pressburg is situated on the north bank of the Danube, 34 miles southeast of Vienna. It was announced recently that the Czecho-Slovak council had changed the name of Pressburg to Wilsonstadt in honor of Pres. Wilson.

Cootie Proof Garments Are Made

(By the Associated Press)

WASHINGTON — The trench under garment, chemically treated as a preventive against vermin, has been approved by the war department and shipments in quantity overseas ordered expedite. The garments are treated in the laboratories at the state university at Iowa City. Similar garments are in use by British and Canadian troops.

YANKEE TANKER OUTFIGHTS GERMAN U-BOAT

Engage Enemy Craft in Battle; British and Norwegians Aid

AN ATLANTIC PORT—A torpedo and shell fire attack by a German submarine on an American tanker, a British freighter and Norwegian freighter, Oct. 21, 700 miles from the French coast, in which the American tanker stopped to engage and apparently outfought the U-boat, was described by the crew of the Norwegian ship which arrived here today.

The three vessels were traveling together, the Norwegian crew said, when the submarine made its presence known by launching a torpedo at the Britisher. The enemy appeared on the surface and with two deck guns opened fire on all three ships. The vessels scattered and the Britisher, being the fastest was soon hull down on the horizon. The Norwegian ship, unarmed, moved off in an opposite directoion, while the American tanker, turning so as to present a stern target, opened fire and in short order made the U-boat submerge.

The day following, the Norwegians added, a periscope appeared about 400 yards off the port quarter and moved up until it was square abreast of the ship. Expecting momentarily the crash of a torpedo the crew prepared to take to the life boats. The submarine, however, made no attack, but pushed forward until it crossed the steamer's bow and soon disappeared. The periscope was in sight about ten minutes.

ARTILLERY UNITS IN CHAMPAGNE SECTOR

NEW YORK—The artillery attached to the second American division which bore the brunt of the recent fighting in the Champagne ad captured St. Etienne consisted of the 15th, 17th and 19th regiments. A cable dispatch dated Oct. 9 said the 16th regiment instead of the 17th was serving in this division.

DRY SPELL IS THREATENING MIDDLETON

Sauthoff Indicates Steps Will be Taken to Close Saloons

That steps will be taken to close Middleton saloons is indicated by a letter which was written by District Attorney Harry Sauthoff to Pres. Zarndt of that village.

Complaint has been made to the district attorney by the officials of the S. A. T. C. that soldiers at the university have been procuring liquor. Sauthoff in his letter called attention to the state law, passed at the 1917 session which provides that liquor licenses issued for premises after 1910 are illegal, providing the locations are within 5 miles of any army training camp or military academy. Licenses which were held for places operating previous to 1910 do not come under the law.

District Attorney Sauthoff declares that the state law is effective inasmuch as the premises of the university extend as far west as Eagle Heights, which is between 3 and 4 miles from the corporate limits of the village of Middleton.

Although the state law does not reach all the saloons in Middleton, it is probable that the war department will take steps to close the saloons if it can be determined that they are operating within limits proscribed by federal regulation.

There are seven saloons in the village of Middleton proper in addition to one at Pheasant Branch.

ALLIED NAVAL CHIEFS CONVENE

Admirals Hold Conference at Ministry of Marines, Paris

(By the Associated Press)

PARIS—A naval conference was held at the ministry of marine, Monday. Sir Eric Geddes, first lord of the British admiralty, presided. Admirals Wemyss, first British sea lord; Vice Admiral William S. Sims, and Admiral William S. Benson of the United States Navy, Vice Admiral Di Revel of the Italian navy, and Admirals Grassi and Bon of the French navy were present. The following ministers and military and naval chiefs of the allies are now in Paris:

Premier Lloyd George, Foreign Minister Balfour, War Secretary Milner, Field Marshal Haig, Sir Eric Geddes, Admiral Wemyss and General Wilson of Great Britain, Admiral Benson and Vice Admiral Sims of the United States; Premier Orlando, Vice Admiral Di Revel, and Foreign Minister Sonino of Italy.

Spend, but Spend WISELY! Save, and Save EARNESTLY! Buy War-Savings Stamps!

TROOP SHIP CONTRACTS ARE CANCELLED

Other Plans Perfected for Bringing Men Home After War

(By the Associated Press)

WASHINGTON — Contracts for construction of a number of troop ships at a cost of $60,000,000 by the Bethlehem Union shipyards at Alameda, Cal. have been cancelled by the shipping board.

Shipping board officials let it be known today that the action was taken three weeks ago. It is said to have been found that construction of additional ships designed particularly bring troops home from Europe after the war was unnecessary because plans have been perfected for converting large size f reighters into transports.

Aeroplane In Dive Into Balloon

ITALIAN HEADQUARTERS ON THE PIAVE—During the crossing of the Piave by Italian and British troops, an Austrian battleplane attacked an Italian observation balloon and attempted to pass through it. The attempt failed and the enemy airplane became entangled in the ropes of the balloon. Both the balloon and the airplane were set on fire and the burning mass dropped to the ground in the region of Montello. Neither the pilot of the airplane nor the observers in the balloon were hurt.

REV. HENGELL SAYS DRASTIC BAN HYSTERIA

Questions Wisdom of Closing Churches in Present Epidemic

The following statement has been issued by the Rev. H. C. Hengell, rector of St. Paul's university chapel:

"The drastic ban placed upon recreation, education and even religion is regarded by many people as an arbitrary, autocratic and asinine assumption of authority on the part of certain boards of health. The latter are said to be widely influenced by popular hysteria regarding the influenza and pneumonia epidemic. Popular hysteria, already strong by reason of the sensational methods of the press, is believed to have received a sort of official sanction. The death rate is thus increased one or two points per thousand.

"We must not be too severe in our criticism of boards of health. They are confronted by a serious situation. They know not which way to turn for relief from a situation which is admittedly as much a mystery to them as to the laymen in medicine. They strongly suspect that certain germs are responsible for the spread of the epidemic. Hence they resort to something, to anything which they hope may bring relief. Certainly they have not, either as regards cause or remedy. They must perforce guess what to do. Their uncertainty is reflected by the ban on churches in Wisconsin and a few other states and the absence of such a ban in great centers like New York, Chicago and Boston. The doctors disagree. When that happens the doctors decide by a guess and they impose that guess upon their patients and, if they have the authority, upon their respective communities.

"The present ban involves a great financial loss for many recreational enterprises, so great indeed that they seem to be entitled to reimbursement by the community on the ground that under the constitution they may not be deprived of their property without due compensation.

"The ban is a great loss to the cause of education. It will be practically impossible to retrieve the golden hours lost to pupils and students in our schools.

"The ban is a most severe attack upon the chief moral and religious agencies of our communities. The closing of our churches is doing irreparable harm to religion. In many persons it promotes religious laxity and indifference, the crying sin of the age. To most Christians, however, it is a deplorable deprivation of the sweetest consolation of the week, namely, Sunday worship in their churches.

"In view of the doubtful value and expediency of the ban in checking the supposed epidemic and in view of the great hardships it is working on the people, it should be lifted without delay. Our conduct in the war has proved that we are ready for any sacrifice for a benefit that is certain but Prussian bureaucracy at its worst can scarcely surpass the unreasonableness of continuing a ban upon recreation, education and religion when doctors themselves so widely disagree as to its necessity and effectiveness.

"In conclusion I hereby register my protest against the unnecessary closing of our churches while pool rooms, bowling alleys and dance halls are open as usual. Churches should be closed last, if at all.

"'Unless the Lord build the city, they labor in vain who build it,' Bible."

GENERAL DIAZ, IDOL OF THE ITALIANS, HAS FIRST CHAT WITH FRENCH COMMANDER

General Petain, at left, and General Diaz.

The co-operative spirit of the different commanders of all the allied forces in the field is one of the factors in the successful operation of the forces in the field. The above Italian official photo shows General Petain, French commander, and General Diaz, leader of the Italians, exchanging pleasantries. It is their first meeting.

JAPAN TO APPEAL TO CHINESE CHIEFS

Friendly Allied Mediation for Effecting Reconciliation, to be Offered

(By the Associated Press)

PEKING — The new Japanese government has arranged a plan to approach the leaders of north and south China simultaneously and offer friendly allied mediation with a view to effecting a reconciliation, Chang Tsung-Hsiang, the Chinese minister at Tokio, reports to his government, according to the Asiatic news agency. This action, it is said, will be taken notwithstanding that the powers have not recognized the belligerency of the southern Chinese.

MELBOURNE—Official figures show that out of 5,000,000 population Australia has sent 336,000 men to war with total casualties of 290,191, including 54,431 dead.

ONE OF THE TEACHERS EDUCATING BOCHES TO RESPECT U. S.

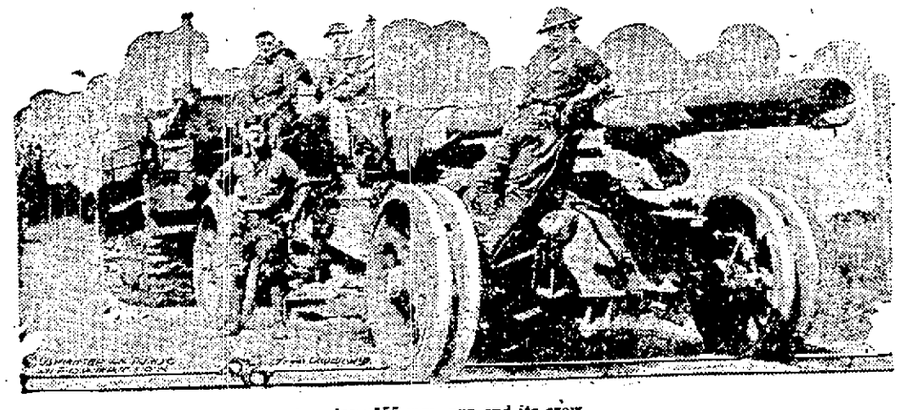

American 155-mm. gun and its crew.

Mammoth American guns of the 155-mm. type shown in the photo are being used along the Vesle to teach the Germans to respect America and convince the Hun that unconditional surrender is his only hope for life. These huge guns are hauled to the line by tractors at about the speed of a steam roller, so great is their weight. They are doing deadly execution.

Good News!

No more cutting, shredding or chipping of bar soap. No more waste! Let GRANDMA do your next washing. Save time, trouble, soap. Wonderful cleansing power.

Wash the Woolen Sacks You Bait with Grandma GRANDMA'S Powdered SOAP
Ask Your Grocer For It!

PLUMBING AND GAS FITTING
All work guaranteed; FREE estimates furnished on any job
F. WIGGLESWORTH
Licensed Master Plumber
Phone Badger 6050 Res. Phone 4660
1611 Monroe St.

I REPAIR LUGGAGE
If you don't want to buy NEW Luggage, let me repair the old. It will be repaired right.
Brown, The Trunk Man
Phone 758. 206 E. Main St.

TRAPPERS
We want your
MUSKRATS
at once. We have a large number of orders for
COATS
We will pay top prices if received by November 2nd.
In order to save time send in skins without drying them.
Standard Fur Co.
220 E. Main Madison, Wis.

The Call of the Farm

Broad, fertile acres, a guarantee of *health, wealth* and *happiness*, are offered at *attractive prices* regularly in our Want Ad columns. If you want to *buy or sell farm property* you can put *your message* before *thousands* with a Want Ad in this newspaper. Our readers are *responsive* and *prosperous* people—people with whom you will be *glad* to do business. Answers to Want Ads in this newspaper are usually *prompt* because our readers are *trained* in the *profitable habit* of watching our Want Ad columns.

Send Your Message Broadcast Like This

FOR SALE—160 acres of the best black soil in this section. Good smooth land well drained. Will give big yield of any crop grown in this region. Price $ per acre. Located five miles from this city. Good roads all the way. A bargain. Start it up. Write at once. ADDRESS:

WANTED—320 acres of good farm land. Should be located within ten miles of this city. Reply in writing stating price, location, roads, drainage, character of soil, and whether land can be used for grazing. ADDRESS:

Want Ads like these, placed before the select *circulation* which this paper enjoys have given many advertisers *prompt* and *big returns*.

Capital Times
Phone 2200 106 King St.

PUBLIC IS WARNED Against Taking Substitutes for Nuxated Iron

Physicians Below Say That Ordinary Metallic Iron Preparations Cannot Possibly Give The Same STRENGTH, POWER AND ENDURANCE As Organic Iron—Nuxated Iron

United States Judge Atkinson Gives Opinion

Careful investigation by physicians among their patients has revealed the fact that there are thousands of people taking iron who do not distinguish between organic iron and metallic iron, and that such people often fail to obtain the vital energy, strength and endurance which they have looked for, simply because they have taken the wrong kind of iron. Therefore, physicians mentioned below advise those who feel the need of a strength and blood builder to go to their family doctors and obtain a prescription calling for organic iron—Nuxated Iron—and present this to their druggist so that there may be no question about obtaining the proper iron. But if they do not wish to go to the trouble of getting a prescription for Nuxated Iron then be sure to look on the label to see that the words NUXATED IRON are printed thereon—not Nux and Iron nor any other form of Iron, but Nuxated Iron. The remarkable results produced by Nuxated Iron and its widespread sale (it being estimated that over three million people throughout the world are today using it), has led to the offering of numerous substitutes, and these physicians say that health officials and doctors everywhere should caution the public against accepting substitutes in medicines and they especially warn against accepting substitutes for Nuxated Iron, which, instead of being organic iron may be nothing more than a metallic iron compound which may in some cases produce more harm than good. The widespread publication of the above information, has been suggested by Dr. James Francis Sullivan, formerly physician of Bellevue Hospital (Outdoor Dept.), New York, and the Westchester County Hospital; Dr. Ferdinand King, New York Physician and Medical Author and others, so that the public may be informed on this subject and protected from the use of metallic iron under the delusion that it is Nuxated Iron or at least something as good as Nuxated Iron.

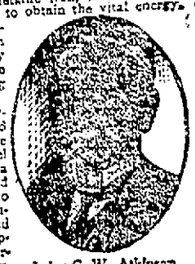

Judge G. W. Atkinson

It is surprising how many people suffer from iron deficiency and do not know it. If you are not strong or well, you owe it to yourself to make the following test: See how long you can work or how far you can walk without becoming tired. Next take two five-grain tablets of Nuxated Iron three times per day after meals for two weeks. Then test your strength and see how much you have gained.

Manufacturers' Note—Nuxated Iron, which is prescribed and recommended above by physicians is not a secret remedy, but one which is well known to druggists. Unlike the older inorganic iron products it is easily assimilated, does not injure the teeth, make them black nor upset the stomach. The manufacturers guarantee successful and entirely satisfactory results to every purchaser or they will refund your money. It is dispensed in this city by all good druggists.

United States Judge G. W. Atkinson, of the Court of Claims, Washington, D. C., says: "I do without hesitation that I recommend Nuxated Iron to persons who in the stress of physical or mental labors have permitted the system to become debilitated, the body exhausted or the nerves run down. It has restored my appetite and my vitality. I feel that I have dropped off the burden of months of toil in the few weeks that I have been following the very simple directions for the use of Nuxated Iron."

Sold in this city by

Andrew Mayer

GERMANY STARTS FALSE REPORTS

Rumors of Bolshevik Uprising Used as Ruse Against Allied Terms

WASHINGTON — The German military party is putting out a story that a Bolshevik uprising is threatened in Germany, according to reports reaching the state department today from Switzerland. These reports are being circulated in Switzerland and Holland by German agents and newspapers. The evident intent of the reports, it is believed here, is to persuade the allies not to make too drastic terms with Germany in the peace settlements.

CIVIL SERVICE EXAMINATIONS

Get a job with Uncle Sam—he's a good boss! Easy hours, dignified work, chances for promotion, and a secure future. Let the International Correspondence Schools train you, in your spare time, by mail, to pass the examinations for the job you want. Send today for free booklet about hundreds who have passed. International Correspondence Schools Box 839, Scranton, Pa.

Paid Advertisement—Authorized by Lawrence Freney, 27 N. Butler St., Madison, Wis., for which he has paid Capital Times Co. $2.50

LAWRENCE FRENEY

Independent Candidate for County Treasurer

Dane County, Wis.

ENEMY BREAKS PRISONER LAW CAVE DECLARES

British Captives Tortured But Spirit Not Broken, Says Home Secretary

(By the Associated Press)

LONDON—Germany has flagrantly broken the rules of international law in her treatment of British prisoners of war, declared Sir George Cave, the British home secretary, in the house of commons yesterday. Some of the German internment camps, he said, were reasonably well organized, but there were other camps where conditions are almost unspeakable and where inhumane treatment almost past belief prevails.

Working parties of British prisoners were beaten, tortured and made to work when they were ill. Everything was done to break their spirit, but, Sir George added, the enemy had failed in most cases.

Sir George believed that if any armistice with either Germany or Austria-Hungary was reached the government would take steps to see that one of the primary conditions would be that all prisoners of war in enemy countries would be immediately and unconditionally released. He added:

"It will do no good to talk to the people who do these things."

Y. W. C. A. INVITES NEW MEMBERS

Statement Issued of Committees and Heads

Any woman in the university may become a member of the Y. W. C. A. by signing a membership card and all are invited to join and volunteer for some particular line of work in which they are interested.

The work of the association is divided among a number of committees, with chairmen as follows:

Vice president, Viola Pleuss, who has charge of the freshmen commission. The freshman commission is composed of the strongest freshmen girls chosen toward the beginning of each year. These girls work together in a body and are called upon to render various bits of service on the campus.

Conference and conventions chairman, Florence King. This committee interests girls in Lake Geneva and sends delegates to various Y. W. C. A. conventions.

Social chairman, Amy Jobse. The work of this committee is to provide social entertainment. This year the social committee will co-operate with the city Y. W. C. A. in giving parties to the S. A. T. C. men

Religious education chairman, Julia Post. This committee endeavors to enlist the girls in Bible study and religious education classes, especially through the churches of the city. Membership committee, Lula Saul. Publicity chairman, Marian Johnson.

Church affiliations chairman, Kathryn Lees. The work of this committee is to aid girls in coming in touch with their church and also to secure church memberships.

Meetings committee chairman, Doris Simonson. This committee has charge of the vesper services which are held each Sunday afternoon at 4:30. These meetings will be resumed as soon as the "ban" is lifted. Speakers are secured from the faculty as well as out of town, and special music is provided.

Social service chairman, Gertrude King. This committee co-operates with the Associated Charities, the Social Welfare bureau, and the city Y. W. C. A.

Last year through the efforts of the social service committee $2,000 was procured from women's rooming houses, sororities and organizations on the campus and was sent to support 60 French war orphans.

The secretary of the association is Mildred Rogers. The presidency and treasurship were left vacant by the resignations of Susan Ramsay and Cornelia Cress.

This year definite lines of war work will be engaged in and a great many women will be needed to carry on the work. All girls interested are urged to come to the office.

There is a great increase in the enrollment in French classes at Grinnell university. So far they have only five French teachers to take care of 400 students.

What was probably the first separate Red Cross chapter among the colored people was organized at the Tuskegee institute the past summer.

BUTZEN OPENS SHOP FOR AUTO REPAIRS

Thomas Butzen, formerly with the Overland Madison company, has opened an automobile repair shop with the Wisconsin Wagon company, 113 South Blair street.

MELBOURNE WANTS FULL SURRENDER

(By the Associated Press)

MELBOURNE, Australia — The people of Australia will not be satisfied unless Germany surrenders unconditionally, it is declared in a resolution unanimously adopted by the city council of Melbourne. The resolution requests that Great Britain insist on an adequate indemnity for Australia.

WASHINGTON—Slight increases in influenza and pneumonia cases in army camps are reported.

AMERICAN TANKS AID FRENCH IN TAKING TOWNS

U. S. tanks on road to Juvigny.

American baby tanks continue to play an important part in the beating back of the enemy forces along the American and French fronts. When the French and Americans captured Juvigny, five miles north of Soissons, fleets of the American tanks went to the support of the French infantry operating at the left of the U. S. forces. The photo shows the tanks moving forward.

LA BUDDE HITS PHILIPP RECORD

Democratic State Chairman Issues Reply to Governor's "Open Letter"

STEWARDSHIP IS SCORED

Executive Accused of Playing Politics and Changing Stand on War Questions

MILWAUKEE — Chairman Otto La Budde of the democratic state committee, in a reply to the recent open letter of Gov. Philipp to the voters of Wisconsin puts a number of questions up to the governor, outlining the main line of attack to be followed by the democrats against the governor in the closing days of the campaign.

"We are against your re-election for the reason, among many others, that your policy concerning America, if encouraged by a re-election, will encourage other politicians to play politics the same as you did.

Raps Philipp's Policies

"Your form of politics has disrupted and not united the people. Your continuance in office will continue the policy you have adopted.

"We say the republicans should help us defeat men like you, and stop politics being played upon subjects which have no part in politics.

"Upon some subjects it is the duty of both parties to unite and get rid of certain kinds of men, and we are of the firm idea that you are one of the kind that should be gotten rid of.

"Your favorite saying in the past has been that the politicians are against you. Who has played politics as you have? Has such politics been for the best interest of those same republicans to whom you appeal? We say and we believe that those to whom you appeal will say, that you have injured the reputation of the republican party by your actions. Your interest as an individual is the only thing that ever concerned you, in your estimation.

"If the republicans really want to get rid of you, now is the time.

Asks Philipp Questions

"We want to ask you whether you were not against conscription? We want to ask you whether you did not oppose the war? We want to ask you if you didn't oppose shipment of food across the sea?

"We want to ask you if you didn't oppose shipment of munitions of war, so as to prevent both sides from fighting it out?

"We want to ask you whether you have been in favor of the war at any time before you took your famous contortionist twist, and announced that you were in favor of the war?

We want to ask you whether you didn't oppose making loans to the allies?

"We want to ask you whether you haven't argued your pre-war record where you thought the votes were one way, and where you thought the people were the other way, you have argued about yourself as war governor?

"You state now that you are for America, and therefore we would like to ask you which side you have been fooling, as we know that you can not be both for and against at the same time."

The Governor's Claims

Turning to the claims made by the governor for his administration of the affairs of Wisconsin during the last four years, Chairman La Budde pays especial attention to the governor's activities in war matters, his reply being calculated to draw a hot fire from the governor's guns. He takes up this part of his reply as follows:

"Concerning your war record during the last nine months, we notice that you take credit for all the money that the state pays to the soldiers' dependents.

"We notice that you take credit for administration of the draft law.

"We notice that you take credit because less than 2 per cent of Wisconsin men of military age failed to respond to the draft.

"We presume, in accordance with your argument, that we would not have had one hundred four and six-tenths per cent of the census estimate registered in Wisconsin, if it were not for you.

Says Philipp Shifted

"The keynote of your ideas is stated in one sentence concerning the reason why you acted as you have. You say, speaking as your governor, the important problem that presented itself to me, was how to secure the complete co-operation of all the people.' That was your problem and you shifted and shifted in order to solve the problem of uniting all toward you, but we have important problems to deal with in the future, and we want some one elected who will think of some other interests besides his own."

SUN PRAIRIE

Edward J. Finger was born Nov. 7, 1870, in the town of Bristol. He died at his home here in the village Friday morning, Oct. 25, of a complication of diseases, including influenza and pneumonia. He married Miss Frances Hemel about 25 years ago, and for a few years made their home in Bristol, later coming to Sun Prairie, where they had resided since. To this union were born three children, Mrs. Laura Chase, Onnie and Leo, who with the widow survive him. He also leaves six sisters and four brothers, Mrs. Nick Barth, Grand Meadow, Minn.; Mrs. Julius Fehrman, Tripoli, Wis.; Mrs. Chas. Lord, Lewiston, Mont.; Mrs. Eliason and Mrs. Gramm, Milwaukee; and Mrs. Barbara Robb, of the village; Henry, Benj., and John of Milwaukee and Fred of the township.

Funeral services were held at the house at 10:30 Monday morning, Rev. Smith officiating, and burial at the Sacred Heart cemetery.

John Knowlton, Bloomer, was called here by the illness of his daughter, Mrs. John Seeley.

Mr. and Mrs. H. C. Davidson entertained a number of relatives Friday evening, in honor of their seventh wedding anniversary.

Mrs. C. L. Kocher, Madison, visited in the home of her cousin, Dr. and Mrs. E. C. Cobb.

Mr. and Mrs. G. R. Freeman and son, Archie, Madison, visited Mrs. Freeman's sister, Mrs. C. E. Stimson, Saturday.

John Drives, Madison, attended the funeral of E. J. Finger, Monday.

Have You ENLISTED in the Army of Savers? Buy War-Savings Stamps.

ASKS VIEW ON SECRET PEACE AGREEMENT

Query is Addressed to Bonar Law in the British Commons

LONDON—"Does the premier intend to take steps to secure a peace agreement that shall in general principles accord with the wishes of the majority of the members of the house of commons?" was the question submitted in the house of commons yesterday by Sir Richard Cooper, unionist for Walsall. Andrew Bonar Law, government spokesman, replied that the government must be the interpretet of the views of the house and the nation.

Sir Richard then asked if the country would be comfittted to a secret peace agreement. In answer Mr. Bonar Law said:

"I do not quite know what the honorable member means. I do not suppose he suggests that peace terms should be put up to the country as a referendum and I know of no other way in which the country can be represented except by the government."

ALLIES MAY OCCUPY COBLENZ AS GUARANTEE THAT GERMANS WILL KEEP ARMISTICE IF ONE IS GRANTED THEM BY POWERS

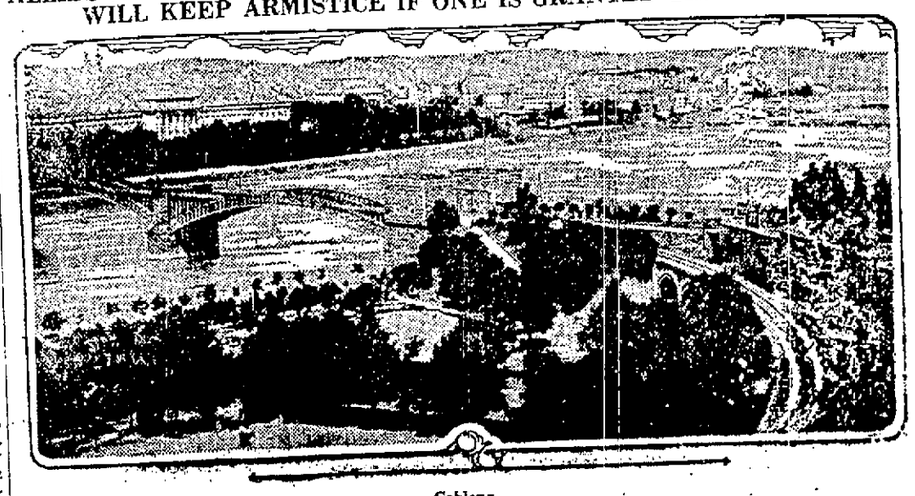

Coblenz.

Coblenz, Metz and other important German towns may be held by the allies during an armistice, should Germany be granted one by the allies, as a guarantee that the treacherous Germans would keep the armistice. It has been suggested also that allied troops command every bridge across the Rhine during the armistice. The picture shows Coblenz. The city lies at the junction of the Rhine and Moselle rivers. The American and allied forces near Metz are 120 miles from Coblenz.

Paris Prices are Always Lowest

PARIS FASHION SHOP

"The Shop They Talk About"

121 State St. Phone Badger 7006

Better Garments Lower Prices

Thursday Hour Sales

Prudent and economical ladies of Madison and vicinity know that The Paris Hour Sales are wonderful bargain events. Attend the sales tomorrow and obtain your share of the values.

HOUR SALES 9 a. m. to 11 a. m.

SKIRTS Serge and Poplin Skirts, all sizes and colors—marked to sell up to $5.50 ... $1.95

BLOUSES Georgette and Crepe Waists, a small lot—marked to sell at $3.75 to $5.00 ... $2.35

JERSEY DRESSES A few pretty Jersey Dresses that we have sold up to $25.00 ... $14.85

LINGERIE WAISTS Just a few dozen left, these sold up to 95c—to clean them up ... 25c

HOUR SALES 2 p. m. to 5 p. m.

DRESSES Fine Poplin Dresses in different colors — good styles, should sell for $6.50 ... $2.95

RAINCOATS We offer the balance of our stock marked to sell up to $5.95 at ... $3.95

COATS AND SUITS Your choice of new Fall Coats and Suits marked to sell up to $22.50 at ... $14.95

WAISTS Any Lingerie Blouse in stock—none reserved—some marked to sell as high as $2.25 ... 85c

"YOU CAN DO BEST AT THE PARIS"

Stoughton

C. K. Herried, Correspondent

Capital Times office is now located over Arnie Midgard's printing office and all who want to subscribe for Capital Times should call on C. K. Herried at above address.

Mrs. Fred Hill was a capital city visitor Tuesday.

Will Aabele is at De Forest on business.

George Bonnett and Miss Bertha Sachs of Whitewater were visitors at the home of Mr. and Mrs. Lester Eberle.

Lester Eberle was reported to be gaining Tuesday afternoon.

Alfred Rose leaves Thursday for Biloxi, Miss., where he will spend the winter.

Elmer Falk, who recently enlisted in the chemical warfare service, leaves this week for Camp Humphreys, Va., where he reports for training next Monday.

Proprietors of pool and billiard halls, cigar stores and lunch rooms are hereby notified not to permit loitering or unnecessary gatherings in their places of business by order of the health officer.

The stock of the Stoughton Wall Paper company which was sold at a public sale Tuesday afternoon, was bought by Halvor Nelson, 1015 East South street, who will continue the business as soon as he secures another location. Mr. Nelson is a painter and paper hanger.

C. I. Melaas was at Beloit Monday to see his son, Dr. Wilbur Melaas, who is confined to the house with an attack of rheumatic fever.

Mrs. Ole Myrstad will sell all her household goods, Saturday, Nov. 9. Sale starts at 7 o'clock in the evening.

Station Agent Radell has been notified that he has been promoted to a position in the general offices of the St. Paul road in Milwaukee. He does not know just when he will be relieved here.

Telephone the news to 469 J, Capital Times office.

According to reports the influenza is on the gain here. The people are urged to be careful to avoid spreading it through carelessness.

Carl Nelson, Cottage Grove, is in Stoughton on business.

The platform of Ernest N. Warner, the independent candidate for congress, includes "Win the war; peace on president's terms; insure peoples' control." This kind of platform is what the people of Stoughton want.

To the people of Stoughton who wish to know more about Ernest N. Warner. Mr. Warner's program is "Peoples' victory abroad and home." His Americanism: Andrew Warner, immigrant ancestor, Cambridge, Mass., 1632; Capt. Eleazer Warner, revolutionary ancestor, Ashford, Conn., 1775; his father, C. E. Warner, captain of Co. B, later colonel 36th regiment, Wisconsin Volunteer infantry; his son, John, enlisted May 17, 1918, Jefferson Barracks, Mo., and now in training at Ft. Monroe, Va., for heavy artillery service. His record, born on a farm at Windsor, 1868, and worked there until 21, attended and taught school, graduated from university in 1889; lawyer in active practice at Madison since 1891 and member of assembly, 1905. Speaker, serving under speakers' bureau, Dane county council of defense for patriotic meetings, Liberty loan, W. S. S., and Red Cross campaigns. His name will be in the independent column. Mr. Warner is endorsed by the working men.

Don't Wait. DO IT NOW. Buy War-Savings Stamps!

Fancy White No. 1

Potatoes

Good Keepers

$1.25 per bushel in 5 bushel lots or more.

Call Badger 3017

520 South Park Street

TELEGRAPH TICKS

WASHINGTON—Senate finance committee agreed on 12 percent tax on net income of insurance companies in revenue bill.

WASHINGTON—Farm loan bonds in future will bear 4½ percent interest instead of 5 percent.

WASHINGTON—Production of liberty motors reached 1,000 a week this month, 2,500 fighting airplanes have been shipped to France since June 1, latest official figures show.

ANNOUNCEMENT of the opening of

Auto Repair Shop

November 1, 1918

Under the supervision of Thos. Butzen formerly with the Overland Madison Company at the WISCONSIN WAGON CO.

113-123 S. Blair Street

REPAIR SERVICE THAT ALWAYS SATISFIES

Who's Your Printer?

THE CAPITAL TIMES Company Job Department is equipped to do commercial printing of all kinds including the publication of all newspapers, periodicals, magazines, leaflets, letter heads, legal briefs, circulars, office forms of all kinds, etc. You will find our prices most reasonable. Whenever you think of job printing think of THE CAPITAL TIMES CO., and ask us for a bid.

Phone Badger 2200

The Capital Times Co.,

Capital Times Building, Madison, Wis.

THE CAPITAL TIMES

An Independent Newspaper

WILLIAM T. EVJUE, Editor

Entered as second class matter December 13, 1917, at the post office at Madison, Wis., under the act of March 3, 1879.

Published by The Capital Times Company every evening, except Sunday, in The Capital Times Building, 106 King Street, Madison, Wis. Manager of Advertising, W. C. Allman; Business Manager, E. C. Homberger; Managing Editor, Harry V. Ross; Circulation Manager, Thomas C. Bowden

SUBSCRIPTION PRICE

By carrier, 42 cents monthly or $5.00 per year; by mail anywhere in the United States, $3.00 per year.

Telephone Badger 2200.

MADISON, WIS., OCTOBER 30, 1918

MEMBER OF ASSOCIATED PRESS

The Associated Press is exclusively entitled to the use for republication of all news dispatches credited to it or not otherwise credited in this paper and also the local news published herein. The Capital Times is the only afternoon Associated Press paper in Madison. All rights of republication of special dispatches herein are reserved.

"Let us have faith that right makes might, and in that faith let us, to the end, dare to do our duty as we understand it"

OUR EDITORIAL MEDICINE MEN

TWO Madison editors, hypocritical medicine-men bartering the sacred causes of loyalty and patriotism for the exigencies of politics, sing the songs of praise for the Hon. Jim-Jam, republican nominee for congress, and the odes of hate and rancor over the candidacy of Ernest N. Warner.

Their sanctimonious hymns in behalf of the old war horse of the Eleventh Story league tempts us to paraphrase a bit from a minstrel of an earlier day:

"Thereto when needed, they could weep and pray,
And when they listed, they could fawne and flatter,
Now smyling smoothly, like to sommer's day,
Now glooming sadly, so to cloke their matter,
Yet were their words but wynd, and all their tears but water."

* * *

The editor of the State Journal was among those who sat in the loyalty convention that nominated Monahan. With him on that floor sat T. C. Richmond, Levi Bancroft, and other hard-shelled reactionaries newly annointed with the spotless robes of loyalty. The Hon. Jim-Jam, with a tailored speech in his pocket, was ready to accept the call to save the third congressional district from dishonor and disloyalty.

When the break in the vote came for the Darlington entry, the gentle carpenter of the State Journal's editorial page remarked:

"My God what am I going to do? I can't support Monahan."

* * *

Why isn't the editor of the State Journal as frank and honest with his readers as he was with those sitting about him in the loyalty convention?

Does the editor of the State Journal really believe the hypocritical stuff he is writing about Jim Monahan? Does he say in private what he is saying in his paper? Is the handful of progressives who went into that convention honestly and sincerely and openly supporting Monahan?

Does the editor of the State Journal honestly and sincerely believe that Jim Monahan will be a better servant of this state and nation than Ernest N. Warner? Does he believe that Monahan honestly and sincerely subscribes to the platform of principles that was adopted at that convention?

* * *

But says Mr. Jones:

"We want no men in Congress who voice their 100 per cent Americanism in confidence. Let us have honest and true men who voice their pure patriotism out loud in the open."

And, the louder they can holler, the more patriotic they are in the shallow conception of the editor of the State Journal.

* * *

The manner in which the State Journal and the Democrat have attempted to throw the inference of disloyalty over the candidacy of a man as honorable and upright as Ernest N. Warner shows the depths to which selfish patrioteers will go. Mr. Warner's boy is on the way to the battlefields of France; the swivel chair rhetorical specialists who assail him still have THEIR boys safely within the city limits of Madison.

* * *

The people of Dane county have on two occasions expressed their resentment of the exploitation of loyalty and patriotism to political advantage. They have an opportunity to do it once more. As between Jim Monahan and Ernest N. Warner for congress there is but one choice for men who believe in clean, loyal and open faced government.

The same battle is on over the country. Jeanette Rankin in Montana is disloyal in the eyes of the copper trust because she is loyal to the people; Henry Ford is disloyal in the eyes of the industrial autocrats of the country because he favors industrial democracy; the farmers of the northwest are disloyal in the eyes of the Twin City Big Business barons because they seek to retain a share of the profits they have earned.

And a dishonest press is the tool which these selfish interests use to besmirch REAL servants of the people.

But:

"It is hard to personate and act a part long; for where truth is not at the bottom, nature will always be endeavoring to return and will pass out and betray herself one time or another."

News of the Past

Fifty Years Ago Today

Many negroes killed in riots in New Orleans and at other southern points....Treasury at Washington pays out $27,000,000 in gold as interest on war bonds....New York concern advertises for 50 workmen at $6 a week, and so many men want the job that the police are called out to disperse the mob....Klu Klux Klan active in Elgin, Ill....Polling lists show that negroes have majority of more than 1,000 over whites in Charleston....Prairie fires do much damage around Des Moines....Baraboo census shows 646 voters in that village....Governors Fairchild of Wisconsin, Marshall of Minnesota, Merrill of Iowa, and Fletcher of Missouri issue joint call for deep waterways convention at Prairie du Chien....J. Gillett Knapp, democrat, and William Charleton, republican, hold public debate at Dane county court house.

Twenty-five Years Ago

Silver Dick Bland holds up the silver dollar bill in congress....Governor Boies of Iowa seriously ill....Crank arrested in New York for trying to blackmail Edwin Gould....Arena, Iowa county, wiped out by fire....Attendance at Chicago fair falls little short of being equal to that at the world's fair in Paris....A. P. A. attacked by both political parties in Wisconsin....Alexander Bull, violinist, and son of Ole Bull, comes to Madison for long stay after a year spent in France and Norway....J. A. Johnson announces big orders for Gisholt shops from Chemnitz and Dresden in Germany.

Ten Years Ago

Chairman Mack of democratic national committee complains that the G. O. P. is getting financial support from the Standard Oil company while he gets none....Dr. Raymond Beazley of Oxford gives first of a series of lectures at U. W.....Mrs. Diana A. Oakley dies at 421 Murray street, 77 years old....Hjalmar Rued-Holand of Ephraim, Door county, Wis., reads paper to State Historical society on pioneer settler and colonist Nils Otto Tank....Chief of Police Shaughnessy orders a "sane" Hallowe'en....Old lady customer of First National bank comes in and wants all her money in silver, explaining that, as she has been told, only silver will be good in the event of Bryan's election.

ON THE SQUARE--AND OFF

By the Observer

As an Italian interpreter, Harry Sauthoff, district attorney, is a pretty good lawyer. The other day in superior court two Italians were arraigned for making threats against a neighbor. Neither one could speak much English. Harry wished to know if one of them was married. He asked him in English. The Italian shook his head doubtfully and then said: "Me no understand."

Harry tried to explain, but without success. Suddenly he sprung this: "Babimo?" He held his hand a couple of feet from the floor.

The Italian got a gleam of understanding and his face breaking into a broad grin, he vigorously nodded in the affirmative.

* * *

Any time the gas company does not get all it has coming, the system of collection slips. When we moved from one place to another in September we asked that the gas and electric meters be read so that the bill could be paid up to date. The meter man came, read the meters. A few days later we went to the gas office to pay the bill and were told that it had not been made out. Later by a circuitous route it finally found its way to us and when we went to pay at the office, although we had offered to do so before the discount date had expired but could not because they did not have the bill ready, they made us pay the gross amount.

"Failure to receive the bill does not entitle you to the discount," was the information given by the clerk who took the money.

Day's Casualty List

WISCONSIN MEN

WOUNDED SEVERELY

Pvt. Albert Fritz, Berlin.

WOUNDED IN ACTION

Degree Undetermined

Pvt. Emil V. Bergquist, Superior
Pvt. Waclaw Kobierski, Racine.
Pvt. George Niles, Baraboo.
Pvt. Alex Radideaux, Odanah.
Pvt. Peter Weyer, Marshfield.
Pvt. John L. McClure, Prairie du Chien.

WOUNDED SLIGHTLY

Sgt. Leslie G. Dodge, Avalon.
Sgt. Edward Mack, Milwaukee.
Corp. Allen C. Duff, Crandon.
Corp. Jasper Maddrell, S. Wayne.
Pvt. Floyd F. Cronin, Greenwood.
Pvt. Harold J. Emmer, Hartford.
Pvt. Glens F. Kirkpatrick, Richland Center.
Pvt. Reinhart Macheel, Fox Lake.
Pvt. Elmer E. Martin, Phillips.
Pvt. Wayne A. Waterman, Chili.
Sgt. Frank Dwyer, Baraboo.
Sgt. Charles J. O'Brien, Stevens Point.
Pvt. Peter J. Ebben, Racine.
Pvt. August Wendland, Lyndon Station.
Pvt. James I. Brown, North Kaukauna.
Pvt. Reuben L. Crotteau, Stevens Point.
Pvt. Victor A. Curran, Phillips.
Pvt. Fred W. Wedler, Gleason.

MISSING IN ACTION

Pvt. Ruben A. Bennett, Milwaukee.

A Statement By Ernest N. Warner Independent Candidate For Congress

Madison, Wis., October 22, 1918.

My friends:

I am an independent candidate for Congress in the Third Wisconsin district. In order to prevent the spread of influenza public meetings are prohibited and I am compelled to talk things over with you in this way.

Last summer a small coterie of men in Madison met at an exclusive club in this city and decided to have a candidate for Congress of their choosing. They succeeded. But the people in the district were not satisfied with the result. They feel that special interests are already too well represented in Congress. At the close of the war when the great questions of reconstruction are taken up the great common mass of men, the farmers, laboring men, the small business men, country bankers, co-operative associations, small packers, all these and others need to be more fully represented.

> 287 corporations made net profits in 1917 of over $2,500,000,000, — a sum more than forty-one times the total banking capital of Wisconsin.

The question as to who is to own and operate the railroads, the telegraph and telephone lines, how to curb and control the big packing combines, the steel trust, the copper and other trusts, who is to pay the great debt incurred by the war,—questions like these will be pressing for solution. Shall the great financial interests of the East solve these questions for us or will we solve them for ourselves?

I stand for law and order. Necessarily I am opposed to the conditions that create unrest and class hatred. While 5% of the people of this country own 95% of the wealth of the country we can hardly expect to have a happy and contented people. When 5% of the people own 95% of the wealth of the country, and attempt to seize political control of the country, as well, we get close to the threshold of trouble. To avoid such trouble all true believers in democracy must stand together for the rule of the people for the people. We must have a fairer division of wealth, and to begin with excess wealth and excess profits must pay a larger proportion of the burdens of government.

> The net profits of the Du Pont Powder works for the year 1914 were $4,881,793, but in 1915, 1916 and 1917 they averaged net profits of over $1,000,000 *per week*.

The answer to the announcement of my candidacy is a low contemptible charge against my loyalty by the kept press of Madison. What are the facts?

My ancestry in America dates back to 1632. My great grand-parents fought in the war of the revolution. My father was a volunteer in the Civil War, Captain of Co. B, and later Colonel of the 36th Regt. Wis. Vol. Inf. My son, John, is an

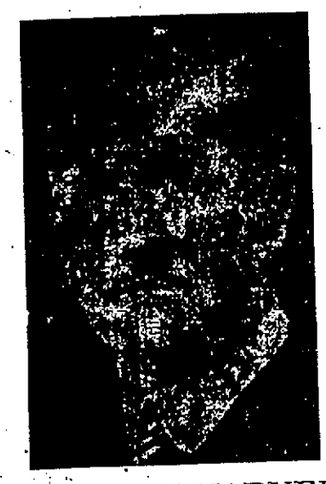

ERNEST N. WARNER

enlisted man in heavy artillery service in this war.

> Before the war the United States Steel Corporation made net profits of $63,000,000 but in 1917 it made $457,000,000 or an excess war profit of more than $1,000,000 per day.

I have spoken under the Council of Defense for each Liberty Loan, for War Savings Stamps, the Red Cross and for every other patriotic effort and purpose. I have freely, gladly given of my time and money to support the war to the limit. I have not lent myself to violent abuse of my neighbors for that is not my nature. But my heart and soul are for my country and no honest, informed man will insinuate to the contrary.

I have never personally used intoxicating liquors and while fully respecting those whose habits differ from mine, I think the time has come for national prohibition. I favor it.

I am for woman suffrage.

I am an unfaltering progressive. We must not turn back the clock of progress. Now of all times we should go forward. The war must not be in vain. Those who have fought and suffered for us have a right to demand a democracy at home as well as abroad.

> Before the war U. S. Steel paid 5% dividends. Now it pays 17% and has piled up immense undivided profits of more than its total common stock.

Already in the great eight billion dollar finance bill before the Congress there is an attempt to fasten an undue proportion of the cost of war upon the poorer classes of the people. Senator Smoot, a true representative of the big interests, recently introduced an amendment that illustrates this. He proposes to put a tax on purchases. Every one then will pay in proportion to the amount he buys instead of in proportion to his ability to pay.

The widow with starving children is taxed on the food she buys. And the millionaire pays no more. A fine scheme to escape the income tax which is progressive and compels increased payments as the income increases, or in proportion to ability to pay.

> The producer of live stock is at the mercy of these five companies (Wilson, Armour, Swift, Morris, Cudahy) because they control the market and the marketing facilities and, to some extent, the rolling stock which transports the product to the market.
>
> The consumer of meat products is at the mercy of these five because both producer and competitor are helpless to bring relief.
>
> —Report Federal Trade Commission.

This is only an illustration of the fight that is going on at home *right now while our boys are fighting for democracy. While these brave men shed their blood gloriously for a principle grasping* greedy men of high finance are seeking to make their widows, their mothers, and the boys themselves who come home, pay to the last poor penny the cost of war.

Wisconsin's share of the war debt if based on population may be as high as *three* or *four hundred million dollars*. If based on wealth and ability to pay, the wealth of the East must pay a much larger proportion than if based on population.

As the battle for democracy ends over there, it begins over here. Will we win the battle here as we have won over there?

The National Security League with headquarters in New York has been charged on the floors of Congress with attempting to interfere with Congressional elections in the West. Must we submit to having our congressional elections controlled from New York?

Will you please see your neighbors and talk this matter over with them and then use your best judgment in your own interests?

Yours sincerely,
ERNEST N. WARNER.

> Find his name in the independent column on your ballot and mark with a cross:
>
> For Member Congress
> ERNEST N. WARNER [X]
> People's Victory Abroad and Home.

State News

HOBERG CASE SETTLED

GREEN BAY—In a decision filed Saturday, Judge W. B. Quinlan decided in favor of the plaintiffs in the suit of John and Maud Hoberg against William Hoberg, Antone Hoberg, James W. McNevins, Rose McNevins, a law suit involving more money than any suit ever tried in Brown county. Judge Quinlan, Marinette, tried the cases while sitting for Judge Henry Graas, Green Bay. The action involved title to the ownership of $32,000 of stock of the John Hoberg company, big paper manufacturing concern of Green Bay, and the control of the management of the John Hoberg company and also the Crivitz Pulp company of Crivitz, which the Hobergs acquired about 2 years ago.

FATHER DIED IN WOODS

MARINETTE — While in a delirium, Henry Richards jumped from his bed at his home in Walsh and ran out of doors early in the morning and secreted himself in a woods quite a distance from the house. When found he was dead and his head was lying in a pool of water. In carrying the body from the woods, the men waded through water up to their knees. The man was married last December and a baby girl was born to the family ten days ago.

"FLU" HITS CEDAR RIVER

MENOMINEE — It is reported that there are about 40 cases of Spanish influenza in the village of Cedar River, north of Menominee, on the bay shore. Mrs. George Caldie, a prominent resident of the village, succumbed and was buried in Oconto. Mr. Caldie, the husband, and a small son, are both ill with the same malady and were unable to attend the funeral of the wife and mother. The family formerly resided in Menominee.

PORTAGE PIONEER DIES

PORTAGE — Maj. Volney E. Brewer, 78 years old, pioneer business man, died at his home here on Sunday of heart disease.

HOME TO BE HOSPITAL

HARTFORD — The large Kissel home here will be converted into a hospital, to be in charge of Miss Helen Lohr, daughter of Mr. and Mrs. C. F. Lohr of this city, and Miss Grace King, Milwaukee, who are both graduates of the Milwaukee Nurses' Training school. Miss Lohr will have complete charge of the professional end of the hospital.

The building is a three-story structure containing eighteen rooms, of which twelve can be turned into bedrooms or wards. A complete operating room, containing all the latest surgical appliances and instruments will be provided upon one of the floors, and will be open to the use of all physicians in the city. The new hospital will be opened Nov. 15, and will be known as the Hartford General hospital.

RELEASED ON PAROLE

WAUSAU — William Haggan, pleading guilty to embezzlement in circuit court here, was sentenced to serve 1 year and a day in the state prison, but was released on parole.

HELD FOR THINNING MILK

WAUSAU — Charged with delivering adulterated milk to Our Ladies' Cheese factory in the town of Emmett, Anton Schirpke was arraigned in court here, and his trial was set for Nov. 4.

MOVIE NOTES

Sessue Hayakawa means "successful fisher." Sessue is pronounced "Sess-you," with the accent on the first syllable.

Bessie Love's first picture for Vitagraph is "Sue," adapted from the stage play of the same name, in which Annie Russell gained fame two decades ago.

These film stars are engaged now in making propaganda films for Uncle Sam: Charlie Chaplin, Wallace Reid, Fred Stone, William and Dustin Farnum, Enid Bennett, Charles Ray, Dorothy Dalton, Lillian Gish, Sessue Hayakawa, William Duncan and George Beban. Each star assumes the expense personally.

"Money Isn't Everything." That's the title of the film Margarita Fisher is making now.

A trade paper says "Dorothy Green is leading woman for "Love," and asks if salaries are going down. No, it means Montague Love.

Ora Carew, playing opposite Wallace Reid, recently made a leap from a burnin gbuilding which her director said was the acme of realism, as she leaped at the wrong time and received the full force of the hose.

Mme. Petrova will leave the films for a time to play "Dwellers in Glass Houses" on the speaking stage.

Antonio Moreno has Carol Holloway for leading woman in "The Iron Test."

William J. Kelly plays sweetheart to Olive Tell in Metro's "Secret Strings."

Earl Williams plays polo in "My Country First." Admission was charged for the game when the picture was made and the proceeds given the Red Cross.

Darrell Foss again will be leading man for May Allison in "The Testing of Mildred Vane."

Edith Storey's next is called "The Silent Woman," and critics are declaring there couldn't be such a thing.

Hale Hamilton and his compnay will go to Saratoga, N. Y., to make pictures of the races there for his photoplay, "Five Thousand an Hour."

Richard Barthelmess has gone to the Pacific Coast, where he will play under Griffith's direction in a new picture featuring Dorothy Gish.

Constance Talmadge has returned from New York, where she visited Sister Norma, to California, where she will resume posing for Select.

Matt Moore will play opposite Blanche Sweet in the screen version of Rupert Hughes' story, "The Unpardonable Sin."

Denying her reported engagement to Russell Palmer, Theda Bara says:

"Frankly, I need a business manager, but not a husband."

Mary Pickford has leased a home in the Wilshire district of Los Angeles, one of the show places of the city.

OLD HALLOWE'EN STUFF AGAIN

What Folks Are Doing

Mrs. F. M. Gilbert was elected president of the Madison Art guild at the recent meeting. Other officers elected were, Mrs. Jessie R. Skinner, vice president; Mrs. D. B. Ringer, secretary; and Mrs. Hausmann, treasurer.

Mrs. Ella Dow, former president, reviewed the work of the past year and urged the members of the guild to continue their own line of work as nearly as there is an unusual amount of great value at this time, she said.

The guild will continue its activities as usual, meetings will be held a month.

* * *

Mr. and Mrs. F. J. Hoffman, 202 [illegible] announce the birth of a daughter at the General hospital, [illegible]

* * *

Mrs. W. Z. Mendelson, 1923 Sherman avenue, left Tuesday for Chicago where she will visit for a week with sisters, Mrs. S. Philips, [illegible] Livingston, and Mrs. E. Gellner and her brother, George Soul-[illegible]

* * *

Announcements have been received of the marriage of Miss [illegible] Shawin, Port Washington, to George S. Blank, West Bend, which took place Monday at the home of the bride. Mr. Blank is a graduate of the university college of agriculture and is engaged as general agent for Washington [illegible]

* * *

Mrs. James Roby, Detroit, is a guest at the home of her brother, Charles S. Sheldon, 251 Langdon street. Dr. and Mrs. Sheldon are observing their fiftieth wedding anniversary today.

* * *

Mrs. Starr Eaton, Boston, widow of Capt. Starr Eaton, who was killed in France, is a guest at the home of Dr. E. L. Eaton, 425 Prospect street. Capt. Eaton's brother, Howard, was home from Camp Grant for a ten days' visit, and came to attend the memorial services in honor of Capt. Eaton, which had to be postponed because of the epidemic.

* * *

Mrs. Ralph Crowley, Bellevue apartments, has invited a number of his mother's friends to a birthday and afternoon party at the Crowley home across Lake Mendota, Saturday. His boys guests will be John Bay, Stuart Scott, George Nicholas, Willmarth Jackman, Sam[illegible] and Stillman Kuhns, Evanston, Ill.

* * *

A surprise party was given Monday night in honor of the birthday of Mrs. A. E. Edwards, 112 North Franklin street. Those present were, Mr. and Mrs. E. T. Huggins, Mrs. George [illegible], Mrs. Charles Harrington, Mrs. William Douglas, Mrs. C. E. Jackson, Mrs. George Burrows, Mrs. E. Burnham and Mrs. W. H. Edwards.

* * *

Theta Sigma Phi, honorary journalistic sorority, is planning a picnic for next Sunday morning for active and alumnae members. The destination has not been determined upon as yet, but the party will start from the Pi Beta Phi house at 8:30 Sunday morning.

* * *

A party of enthusiastic hikers started out at 9 o'clock last Saturday morning resolved to walk to the Ed. Drews cottage, Monona Heights, and to return per foot in the evening, but resolutions all flew to the winds when on the way home they were overtaken by a "lad in blue" with a seven passenger car, who offered a ride to the weary hikers. The party had spent all the day at the cottage, a potato and wiener roast out-of-doors being one of the special features of the fun. Among the party were the Misses [illegible]

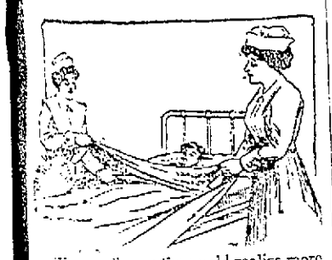

When all over the world realize more than ever that their work at home will be as much as at the Front. It involves long hours, hard work and unusual physical strength. Women at home should study nursing for war and for the home. The good way to learn is to ask your druggist for a copy or send 50c. to publishers of the "Medical Adviser," 663 Main St., Buffalo, N. Y., and get a copy of the 1,000 page book bound in cloth, with chapters on First Aid, Taking Care of the Sick or Wounded, Physiology, Hygiene, Anatomy, Sex Problems, Mother Care of Babies. Nobody, man or woman, can do good work when health is impaired. If a woman is nervous or has dizzy spells or suffers from awful pains at regular or irregular intervals she should turn to a tonic made up of herbs, and without alcohol, which makes weak women strong and sick women well. It is Dr. Pierce's Favorite Prescription. Now sold by druggists in liquid or tablets. Send 10c to Dr. Pierce's Invalids' Hotel, Buffalo, N. Y., for trial package of the tablets. Dr. Pierce's Favorite Prescription is a tonic friend to women in times of trial and at times of pain when the organs are not performing their functions. For pain in the back, backache, hot flashes, catarrhal condition, mental depression, dizziness, fainting spells, lassitude or exhaustion, women should never fail to take this tried and true woman's medicine.

- - - SPORTING NEWS - - -

Bowling

STATEHOUSE LEAGUE

No-see-ems—			
Johnson	170	170	170
Loveland	146	89	196
Lester	114	164	162
Kleuter	183	235	144
Hirst	188	143	198
Totals	801	801	809
Castaways—			
Nordness	163	158	172
Hayden	152	147	162
Anderson	116	116	116
Edwards	104	116	129
Mathews	148	148	148
Totals	683	685	727
Allies—			
Thompson	158	146	160
Hazelwood	99	110	109
Cobban	160	125	149
Adams	144	144	144
Whittet	157	157	157
Totals	718	682	728
Hardtcables—			
Pugh	131	127	175
Brandt	115	142	133
Haugen	130	130	130
Nickerson	97	107	86
Kurtenacker	142	191	183
Totals	615	697	707
Cruisers—			
Syftestad	120	187	147
Meyers	165	115	161
Reilly	167	164	188
Orvis	131	137	151
Myrland	154	113	135
Totals	737	716	782
Marines—			
Stevens	136	170	155
Doltz	126	117	136
Tetherow	112	117	165
Tolsler	134	126	133
Kuelling	142	159	132
Totals	650	688	719
Agitators—			
Pinney	168	143	124
Cromford	127	169	146
Hoy	164	171	188
Kubasta	55	50	72
Remey	152	152	152
Totals	666	685	682
Destroyers—			
Burhop	146	167	136
Weigle	129	132	132
Donaghey	111	139	112
Ruggles	112	179	137
King	134	150	167
Totals	652	767	684
Tanks—			
Torkelson	166	138	174
Srabant	109	204	139
Germond	108	105	134
Arthur	168	190	198
Kirch	180	162	155
Totals	731	799	800
Yanks—			
Hillyer	160	160	160
Straeder	126	147	169
Blumenfield	103	152	144
Cover	103	142	141
Hubbard	161	180	135
Totals	653	781	749

Carola Schaus, Esther Schlimgen, Marguerite Drews, Pauline Hoebel, Gladys Wolff, Leona Purcell, Mary Kelley, Gladys Gannon and Margaret Taylor.

* * *

The marriage of Miss Margaret Grasser, daughter of Mrs. Fred Grasser, 1136 Williamson street, and Ralph Soule, Fair Oaks, will take place at 9 o'clock Thursday morning at the Holy Redeemer church, the Rev. A. V. Mueller officiating. A breakfast will be served at the bride's home following the ceremony.

* * *

Mr. and Mrs. George A. Boissard, 2265 Rowley avenue, have returned from a several weeks' stay at Mt. Clemens, Mich.

PARK LEAGUE

Kennedy Dairy—			
M. Beale	115	127	127
O. Beale	105	152	137
Rice	125	145	151
Carlson	152	153	107
Sharkey	160	148	154
Totals	657	725	675
O. & M.—			
Ruud	131	173	162
Fahringer	168	179	171
Schleicher	170	157	165
Esser	202	166	150
Reider	173	162	206
Totals	844	837	855
Wingra Land Co.—			
Gauer	189	138	141
Fitch	166	147	148
Kramer	171	160	140
St. Peter	191	201	173
Williams	180	161	140
Totals	897	807	742
Madison Shoe Factory—			
Pieh	187	142	144
Zwickey	172	150	147
Dohr	127	158	111
Doubelday	188	149	139
Linde	232	142	155
Totals	906	741	696
French Battery—			
J. Schutz	176	152	209
Ed. Koster	119	178	147
Ed. Ottow	157	168	174
Vitense	147	133	176
Blau	149	169	212
Totals	703	800	867
Co. L.			
Saddy	220	139	183
Ehrman	201	233	137
Joachim	135	139	154
Flynn	193	182	134
Dowdle	180	166	12[illegible]
Totals	929	807	779

BLUE FIN HERRING AT CITY FISH SALE

In addition to carp and Buffalo fish, the city will place on sale dressed blue fin herring from Green Bay at 8 cents per pound, Thursday, at 8 a. m. at the city market and Greenbush pumping station.

TEAMSTER TO OBEY HUMANE OFFICER

William Crane, charged with cruelty to animals, agreed to follow instructions of the humane officer for the care of a team of horses and was released in superior court.

Several witnesses had been called in the case and Crane will stand the costs of their fees.

It was alleged that Crane allowed the animals to stand in a barn for long periods without giving them proper exercise.

Court House Notes

Real Estate Transfers.

Hugh R. Lackey, Waterloo, to John W. Hampshire, Marshall, land in Medina, $2,400.

John W. Hampshire, Medina, to Hugh W. Lackey, Waterloo, land in Marshall, $3,600.

John Kroneman, Medina, to Henry Kroneman, Medina, land in Medina, $12,000.

Margaret Simonson, Waunakee, to Dennis Ziegler, Sr., Waunakee, lot 11, block 2, of O'Malley's addition to Waunakee, $500.

County Court.

Estate of G. T. Olson—Administration granted to N. O. Peterson on waiver of notice; bond for $65,000 approved and letters and warrant issued. Guardianship of Senor Sylvester, order granting allowance for maintenance.

Estate of Gertrude Barry—Judgment on claims entered. Non-resident inheritance tax determined in estates following: R. C. McKean of St. John, New Brunswick, Can., at $27.30; George Von L. Meyer of Hamilton, Mass., at $17.23.

Don't Wait. DO IT NOW. Buy War-Savings Stamps!

THREE PLAYERS IN NATIONAL LEAGUE ARE JOINT HOLDERS OF ODD HITTING RECORD

Casey Stengel, at left; Max Carey, at right, and Bill Fischer, below.

In the history of the National league only three men have been able to step up to the plate and slam out home runs in two consecutive innings—which you will admit is some hitting. Casey Stengel, Max Carey and Bill Fischer are the three. All are ex-Pirates, by the way. Casey got his August 19, 1913. Stengel got his May 1, the same year. Fischer's came May 16, 1917.

BEST U. S. BOXERS TO MEET ALLIED STARS IN BIG SERVICE TOURNAMENT IN LONDON

Cal Delaney, top. Richie Mitchell, left, and Pal Moore.

The best boxers their service boasts are being picked by the U. S. navy boys to represent the service in the great allied boxing tournament to be staged in London December 11-12. Members of all the allied forces are eligible to compete. They will strive for the king's trophy. The five boxers who will represent the Great Lakes naval training station have been chosen. They are: Pal Moore, bantamweight; Cal Delaney and Richie Mitchell, lightweights; Dennis O'Keefe, welterweight, and Jack Heinen heavyweight.

SPORT ATTRACTS MANY PLAYERS

Figures From A. E. F. Show One to Every Four Spectators

By E. A. BATCHELOR

PARIS, Oct. 17, (By Mail.)—One participant in athletics to every four spectators is the highly satisfactory ratio now prevailing among the men of the A. E. F., Figures compiled by the physical department of the American Y. M. C. A., show some things about sports that would satisfy the most enthusiastic booster of intramural athletics, as opposed to the vicarious kind, in which few play and many watch.

The report of a week's activities in one of the eight regions into which France is divided by the Y. M. C. A. for administrative purposes, gives some interesting statistics. This region is not by any means the largest nor most populous of the eight, but it may be taken as a fair specimen. In the week covered by this report, 17,982 soldiers took part in some form of sports and 75,925 watched the others play. Volleyball, a game that is rapidly growing in popularity among the Yanks, attracted the most players, 3,676. This is a sport that a considerable number of men can enjoy at the same time and one that requires little equipment.

Baseball, the season for which is now on the wane in France, claimed 3,554. Indoor ball was third with 1,954 players. In the matter of drawing crowds, baseball was easily first, 31,805 rooting for the various teams. Boxing was second in this respect, with 7,910 men holding "ringside" seats.

The list of sports included in the program is a long one. In addition to those mentioned, the Y. M. C. A. promoted in this region basketball, intercollegiate football, soccer, quoits, tennis, which by the way, had 1,391 players; track and field games, gymnastics, swimming, medicine ball and cricket.

Not only is the number of soldiers participating in sports constantly increasing, but the proportion content to sit on the sidelines and watch, is growing less from week to week. Eventually it is possible that the only athletic non-combatants will be men who have finished their turns on the playing field or are waiting to begin.

The figures given are conservative, as regional directors in making out their athletic reports have been instructed to avoid any exaggeration. Undoubtedly the numbers of both players and spectators were somewhat larger than have been listed.

REISLER INJUNCTION UPHELD BY JUDGE

(By the Associated Press)

MILWAUKEE — Judge Gregory in the circuit court today upheld the injunction ordered last May restraining John Reisler of New York City from interfering with Jack Dempsey, heavyweight boxer. Reisler claimed that he held a contract with Dempsey which does not expire for another year. The judgment says that Dempsey is to receive $500 in damages and also an amount to cover other disbursements incurred through the litigation. According to Dempsey's attorneys here the total amount will be about $1,000. The verdict means that the $100,000 suits started in New York and New Jersey by Reisler are practically dissolved.

BRITISH SHIP REPORTED SAFE

(By the Associated Press)

NEW YORK — The Brazilian steamship Guaratuba which was recently reported as having been sunk by a German submarine now is said to have escaped and is due to arrive soon at an American Atlantic port. Information to this effect was received here today in marine circles.

SKIP STOP PLAN STARTS FRIDAY

The skip-stop plan under which Madison street cars will operate will become effective, Friday.

Under a ruling by the railroad commission 25 stops are designated after cars leave the capitol square. All cars will stop att he four corners of the square as at present and at points designated by signs over the tracks.

WASHINGTON—Starvation, disease and destitution in the Holy Land make relief work on a great scale necessary, says a cablegram to Red Cross headquarters from Dr. John H. Finley, commissioner for Palestine.

BALLOTS ARE MAILED.

City Clerk Nersman is sending out ballots to absent voters. They must be returned in time for the election on Nov. 5.

FEW REGISTER.

Few registered at the polling places Tuesday, although that day was the last on which the names of those who did not vote in the recent primary could be placed on the poll list.

THE SPREAD THAT BETTERS THE BREAD

EV-RE-DAY Oleomargarine

is a highly nutritious clean food product, made from wholesome ingredients. Its superior quality gives it a permanent place on the family table.

The Economical

housewife who knows food values finds it unexcelled for Cooking, Baking, Frying.

EVERY DAY

is the time to use Ev-Re-Day Oleomargarine and reduce the high cost of living.

You have tried the rest, why not use the best: "Ev-Re-Day" good in every way.

Ask for the Ev-Re-Day from your dealer

Wholesale Distributor

Wisconsin Butterine Co.

1509 Monroe St. Phone Badger 7320

Madison Dealers

J. L. Feldman Co.
The Reider Co.
Cudahy Cash Markets
Hersch Grocery
Madison Packing Co. Shops
Oelmiller & Sachs
U. W. Market
R. E. Buser
J. Novick
E. G. Schuchardt
J. Quam
Wm. Sinaiko
M. Halperin
A. Sinagube
S. Kasdin
Winter & Harris
C. T. Schubring
Kovac's Cash Grocery
Geo. Ireland
M. Sweet
Esser's Market
C. J. Welsch
A. Chechik
K. A. Bibbs
Wm. Esser
S. E. Capron
P. F. Smythe
Morris Kaplan
J. L. Colby
J. F. Emery
H. T. Frieske
Madison Mercantile Co.
Gus. Loek
Peoples' Cash Market
Schenk-Huegel Company
J. McNamara
Joe Blum
E. J. Erbe
Linden Hill Grocery
A. Weaver
J. Endres
J. G. Hyland
Brown's Shop
C. A. Fritz
Wakeman Grocery
Shipke & Dorn
Capital City Market
W. C. Malone
J. Sweet
J. Jordan Market
Wm. Bloom
W. M. Brady
A. H. Napstad & Sons

DORRIS RELATIVES TO ATTEND FUNERAL

Madison relatives of Frank Dorris, a boyhood resident of Madison, who died of complications due to rheumatism, at his Kansas City home, have gone to attend the funeral which will be held at Kansas City today. He is survived by four sisters, Mrs. D. S. Bradford, 11 South Bassett street; Mrs. George Scheler, 621 University avenue; Mrs. William Lawler, Fitchburg, and Mrs. Frances Goodshall, Milwaukee; and four brothers, Edward, North Bassett street; James, Milwaukee; John, Madison, and Charles, Sun Prairie.

Mr. Dorris had been engineer on the Milwaukee railroad for the past 40 years. He is survived by his wife, three sons, and one daughter. One son is in a base hospital in France.

Spend, but Spend WISELY! Save, and Save EARNESTLY! Buy War-Savings Stamps!

ADVERTISEMENTS

Lewis Says

After each meal—YOU eat one

EATONIC

FOR YOUR STOMACH'S SAKE

and get full food value and real stomach comfort. Instantly relieves heartburn, bloated, gassy feeling, STOPS acidity, food repeating and stomach misery. AIDS digestion; keeps the stomach sweet and pure.

EATONIC is the best remedy and only costs a cent or two a day to use it. You will be delighted with results. Satisfaction guaranteed or money back. Please call and try it.

Henry Lewis, State and Gilman Sts., Madison, Wis.

OBITUARY

RAYMOND FINNERTY

The body of Raymond Finnerty, who died in Portland, Ore., about a week ago of complications setting in following an operation, arrived in Madison this morning, and is at the Powers funeral chapel. The funeral services will be held at 8:30 o'clock Thursday morning. He is a brother of Joseph Finnerty, who was recently killed in action in France.

AUTO OWNER KNEW OF RIDE, SAYS HOOK

Frank Hook pleaded not guilty to driving an automobile without the consent of the owner, when arraigned in superior court, Wednesday morning. His case was continued to Thursday. Bail was fixed at $800. M. G. Myers filed the complaint against Hook.

Don't Wait. DO IT NOW. Buy War-Savings Stamps!

If You Walk I Can Teach You to Dance

Results absolutely guaranteed.
NOW OPEN
From 10 A. M. to 10 P. M.
SARI FIELDS
Badger 1806

worn in connection with W. B. Corsets, assure gown-fit perfection—slenderize bust-lines—add the grace and finish at bust that the corset accomplishes below, and give the necessary finishing touch to the "Form-Fashionable."

Bolero, Bandeaux and Surplice patterns, in filmy lace effects over silks and satins; also delicate batistes, daintily trimmed with lace and embroideries; making W. B. Brassieres second only to W. B. Corsets as form-beautifiers. ASK YOUR DEALER FOR W. B. FORMU BRASSIERES.

W. B. CORSETS W. B. NUFORM Corsets for slender and average figures. The *low-priced* corset with high-priced qualities. W. B. REDUSO Corsets for stout figures—reduce one to five inches and you look ten to twenty pounds lighter.

WEINGARTEN BROS., INC. NEW YORK CHICAGO

HUGHES REPORT TO CRITICISE AIR PROGRAM

Attorney General is Expected to Differ With Investigation

(By the Associated Press)

WASHINGTON — Attorney General Gregory expects to send to President Wilson late today Charles E. Hughes' report on airplane production. In a letter of transmittal the attorney general may express views differing from those of Mr. Hughes with whom he has collaborated personally throughout the inquiry.

Mr. Gregory discussed the report today with Postmaster General Burleson and Secretary Tumulty, who called at the department of justice.

The attorney general has spent most of his time this week examining the text of Mr. Hughes' report which summarizes the voluminous testimony of army officers, production managers, government engineers and engineers of plants holding contracts. The report is understood to contain criticism of inefficient methods disclosed and likewise praise of achievements of certain government production directors and industrial plants whose records have been good.

COMING RELEASES.

"Sue," Bessie Love, Vitagraph.
"Secret Strings," Olive Tell, Metro.
"How Do You Get That Way?" George Walsh, Fox.
"The Gipsy Trail," Bryant Washburn, Paramount.
"A Perfect Lady," Madge Kennedy, Goldwyn.
"The Hell Cat," Geraldine Farrar, Goldwyn.
"Thirty a Week," Tom Moore, Goldwyn.
"The Grouch," Montagu Love, World.
"The Quickening Flame, June Elvedge, World.
"Just Sylvia," Barbara Castleton, World.
"A Japanese Nightingale," Fannie Ward, Pathe.
"Pals First," Harold Lockwood, Metro.
"The Better Half," Alice Brady, Select.
"Queen of Hearts," Virginia Pearson, Fox.
"Mrs. Leffingwell's Boots," Constance Talmadge, Select.
"The Desert Law," Jack Richardson, Triangle.
"Prisoenr of the Pines," J. Warren Kerrigan, Hodkinson.
"The World Forgot," Hedda Nova, Vitagraph.
"The Return of Mary," May Allison, Metro.
"A Society Sensation," Carmel Myers, Universal.
"Out of the Night," Catherine Calvert, Sherry.
"The Talk of the Town," Dorothy Phillips, Universal.
"The Great Romance," Harold Lockwood, Metro.
"The Yellow Dove," Harold Lockwood, Metro.

USE CAPITAL TIMES WANT ADS

NOTED BEAUTY AIDS AMERICAN SOLDIERS

Lady Clifton.

Lady Clifton of Leighton Bromswold succeeded to the barony in her own right on the death of her father, the seventh Earl of Darnley. She is one of England's greatest workers in the trenches among the American troops. She distributes delicacies and smokes to them.

American colored soldiers staging battle royal.

HAPPY TOWNS STILL EXIST IN BELGIUM

Part of Country Liberated by King's Army Has Suffered Little

(By the Associated Press)

BELGIUM ARMY HEADQUARTERS IN FLANDERS (Saturday) —That part of Belgium just liberated by the armies under command of King Albert has suffered little in comparison with other parts of the line in northern France. Western Flanders virtually is intact north of the Lys and east of the old battle line.

From the region of Nieuport to south of Ypres the stretch of ground and the territory for six more miles on either side which was the battle ground for four years, judged by the numerous little black crosses that are scattered all about, might be called "dead man's land."

East of this region, however, there are villages untouched by the war, luxuriant farms and happy liberated towns.

West of the line which the British and Belgians held for four long years many villages and towns have been destroyed by German artillery fire. Furnes is only an empty shell of tottering walls and Peryyse is merely a geographical name. A post bearing the name of the village is the only thing remaining to show where Ramscapelle stood. In this region poison gas has killed all vegetation and trees stand gaunt and bare of foliage.

THREE AMERICANS ON CANADIAN LIST

(By the Associated Press)

OTTAWA— The following names of Americans appear in today's overseas casualty list:

Wounded: C. Pederson, address given as Wathe, Wis. (Withee?); W. Wolsen, Orr, Minn.; F. Dennen address given as Gatestown, Mich. (Gatesville?).

PARIS EPIDEMIC DEATHS RUN HIGH

(By the Associated Press)

PARIS — In Paris during the week ending today there were 2,506 deaths, the greatest total since the beginning of the grippe epidemic here. During the last wek days the number of deaths reported daily has been decreasing.

DEATHS OF TWO SOLDIERS REPORTED

The deaths of two more soldiers at the university infirmary was reported this afternoon. The last names of the men are Kuld, Sheboygan, and Gegelbeiul. No definite record of the soldiers was obtainable as yet.

ATHENS BISHOP TO HEAD GREEK CHURCH

(By the Associated Press)

BOSTON—Bishop Redoacolon Alexander of Athens, Greece, who recently arrived in New York, has been made head of the Greek church in the United States. The appointment was announced today by Bishop Meletius, primate and president of the Holy Synod of Greece.

ROYAL FLYER MEETS DEATH

NEW YORK — Lieut. Malcolm G Vanderwater, royal flying corps, whose home was in Passaic, N. J., has been killed in France, according to a message received here today.

OFFICE RESTRICTION PER FAMILY LIFTED

(By the Associated Press)

WASHINGTON — Pres. Wilson by executive order has suspended the civil service rule prohibiting more than two members of a family holding positions in the government service, to meet conditions existing in Washington due to the influenza epidemic and inadequate housing facilities.

No amount is Too Small to Lend Your Country. Buy War-Savings Stamps.

War Revenae Clinic to Suspend

(By the Associated Press)

WASHINGTON — Revision of the war revenue bill under plans made today by the senate finance committee will be suspended Friday over the elections. During the recess the bill as thus far amended will be printed and the committee plans to report it to the senate about November 12.

The new plan of taxing insurance companies 12 per cent of net revenues in lieu of war excess capital stock and premium taxes was formally approved today.

100 VILLAGES TAKEN IN NEW ITALIAN DRIVE

Importance of Victory Against Austria Increases

(By the Associated Press)

WASHINGTON—Results of the victorious advance against the Austrians on the Italian front hourly increases in importance, says an official dispatch to the Italian embassy today from Rome. More than 100 villages and towns have been taken.

The battle line is pressing closely upon the heels of the enemy, the message states, having reached yesterday the river Bivenza, where the Austrians attempted to stand to save their threatened principal lines of retreat.

TRIAL MAIL FLIGHTS TO START NOV. 20

Aviators Will Try Out Route Between Chicago and Minneapolis

(By the Associated Press)

CHICAGO—Trial flights of mail service aviators between Minneapolis and Chicago will begin about Nov. 20, according to Capt. B. B Lipsner, chief of this branch of the postal service.

Captain Lipsner said he had been assured by the chamber of commerce of Minneapolis that the chamber would raise money for hangars and necessary grounds.

LATEST

AMSTERDAM—Russian Foreign Minister Tchitcherin addressed a note to President Wilson on October 24, according to Petrograd newspapers saying:

"As a condition of the armistice during peace negotiations shall be begun, you in your note to Germany demanded the evacuation of occupied territories. We are ready, Mr. President, to conclude an armistice on this condition and request you to inform us when you intend to withdraw your troops from the Murman, Archangel and Siberia."

VICTORIA, B. C.—Naval authorities here received word today that S. O. S. wireless calls for help were received last night from the Dominion government steamer Galiano, enroute from Triangle Island to Ikeda points on the Queen Charlotte Islands in the inside passage. The message said the vessel was rapidly taking water into her hold. No further word has come from her.

CLOSING IN ON AUSTRIA-HUNGARY

The desire for peace at any price grows stronger in Austria-Hungary as the allies exert pressure from two sides.

(1) Italy threatens to start a major offensive here.

(2) The Serbians and French in Serbia are approaching the southern border of Austria-Hungary, driving the enemy before them. The Danube traffic has already been stopped, and an actual invasion of the dual empire may shortly be begun.

AMERICA'S ANSWER TO PEACE FEELERS; MORE TROOPS LAND FROM EVERY VESSEL

American troops arriving in England.

Millions of American troops abroad and more arriving on every transport. That's America's answer to the peace feelers put out by the kaiser's pawns. Officials have announced that by next July America will have 4,800,000 men in the field to drive the Huns off the globe if necessary.

PAID ADVERTISEMENT

Authorized and paid for by the Republican State Central Committee, George A. West, Chairman, 84 Republican House, Milwaukee, for which 50c per inch has been paid The Capital Times.

WISCONSIN REPUBLICAN

ONCE MORE the statement is made that if you vote the REPUBLICAN ticket you will be giving aid to the Kaiser! The Democratic National Committee, referring to the election Republicans, says: "It would be a source of comfort and elation to the Kaiser and his cohorts."

STRANGE recompense for REPUBLICAN fathers of REPUBLICAN sons who lie buried in Flanders Field!

YOUR party was born in Wisconsin. It nominated Lincoln, and during the trying hours when the nation's life was at stake REPUBLICAN Wisconsin fought for him on southern battlefields, in the halls of congress and at home. During the period of reconstruction your party labored incessantly until your country grew to be the biggest on earth. The REPUBLICANS you sent to Congress, the Presidents you elected, gave you protection against unfair foreign competition. You built your homes, you reaped the benefits of wise and beneficient REPUBLICAN legislation.

WHEN this war was declared it was not a political war. It was your war. You gave your sons, you gave your dollars, you gave yourself to your country. You saluted Woodrow Wilson, not as your political leader, but as your commander-in-chief.

YOU sent 115,000 fighting men from REPUBLICAN WISCONSIN to support him as your leader in war. You reserved the precious right to the ballot, and you gave not one inch in your allegiance to the REPUBLICAN party. Do you believe the faith in your political ideals is comfort to the Kaiser? You will continue to give your all to help win the war, but you will answer this infamous charge at the polls November 5.

VOTE THE STRAIGHT REPUBLICAN TICKET

NIC AND NICHOLAS IN FRIENDLY MIXUP

Dane Man Brings Suit for Loss From Injury When Neighbor Shoved.

Nicholas Sadal, Dane, pushed Nic Nesus, same place, while engaged in conversation. Nic fell and Nicholas fell on top of him, injuring Nic's arm soseverely that he will be disabled for three weeks or more. Nic had Nicholas in Superior court Wednesday morning on a charge of assault and battery.

Because Nicholas has agreed to pay Nic for the time he will lose as the result of the accident as well as settle the doctor's bill, the case was held open until Nov. 30. Nicholas had to put up $100 bail to assure the court he would be on hand at the proper time.

Itwas a most unusual assault and battery case because there was no hard feeling between the complainant and defendant. Both agreed as to the facts in the case when questioned by Judge A. C. Hoppmann and each assented to the arrangements made for the disposition of the matter.

A WAR SAVER is a Life SAVER. Buy War-Savings Stamps!

DANIELS PAYS TRIBUTE TO NAVY

Declares Deeds of Americans Gives Him Confidence of War's Outcome

(By the Associated Press)

BOSTON — Secretary of the Navy Daniels, who is making a political tour of New England today paid a visit to the navy yard and went aboard a vessel where he delivered an address. He said that he had never been so thrilled by the deeds of the American navy as he had been in this war and he was confident that whatever the navy had to do would be done as it always had been done, with dispatch and valor.

Later Mr. Daniels held a conference with leading democrats including former Gov. David I. Walsh, candidate for United States senator, and Richard H. Long, candidate for governor.

10 Sailors Rescued

NEW YORK— Ten Norwegian sailors were landed here today by a United States naval vessel, survivors of a steamship torpedoed two weeks ago. The men were rescued from life boats in which they had been adrift and were still suffering from the effects of the long exposure.

War-Savings Stamps Are Worth Self-Sacrifice.

Don't Wait. DO IT NOW. Buy War-Savings Stamps!

MINNEAPOLIS GRAIN

MINNEAPOLIS — Wheat receipts 152 cars compared with 32 cars a year ago.
Cash: No. 1 northern old 2.
Corn No. 3 yellow 1.15@1.18.
Oats No. 3 white 62½@63½.
Flax 3.65½@3.08½.

Hotel Randolph
Randolph Street near La Salle St. Chicago
Rooms $1.00 up
Free Shower Bath
Rooms with Private Bath Up

WRITE to the Randolph Hotel for FREE BOOKLET containing map of Chicago, photographs of President Wilson and other war Presidents, history of United States Wars and Resume of the present war.

THE CAPITAL TIMES
Classified Advertising Rates

...per word, per issue: 4 cents per word.
...accepted for less than the cost of ...
...initial or group of figures as ...
...words for a blind address. ...minion caps, 15 cents extra. ...be given for a definite number ...
...ads have to be mailed, send ...
...town advertising must be ...cash.
...advertising telephoned will ...risk.
...only permitted at top and ...at the cost of 25 cents per ...
...error in your ad notify ...The Capital Times is always ...an error which is made ...employes.

CLOSING HOURS
...must be in The Capital Times ...the day of publication. ...than noon will be in...following day.
...you want, it will save you ...money to use The Capital ...

...NE BADGER 2200

CARD OF THANKS 3

...thank our friends and neighbors ...sympathy and kindness shown ...our late bereavement in the ...Frederick and our mother, ...also for the floral offerings, ...the minister, Rev. Marder!

Hombers Family.

MALE HELP 1

...several live boys from 8th ...who wish to earn Christmas ...spare time. Apply to ...News Stand near Chicago-North...

MEN WANTED
...work in essential industry. ...at once to U. S. Sugar ...Fair Oaks or to U. S. Employment Service, City Hall.

MEN ...at 40c per hour. Apply 826 ...street. Struck and Irwin Fuel ...

...MAN—Experienced, to take charge ...office and act as cashier. One able ...take shorthand and operate typewriter ...preferred. H. F. Sharratt, 317 E. Wilson Street.

FEMALE HELP 10

SALESLADIES
Experienced, for Coats and Suits, at The E. & E. Store, 29 East Mifflin St.

FURNISHED ROOMS 18

...PARK—Furnished room, all modern conveniences. Within walking distance of the university. Phone Badger ...

HOUSEHOLD FURNISHINGS 25

...BASEBURNER coal stove for sale. 920 Williamson Street.

...BASEBURNER in good condition at 301 N. ...

...FOX, full back, dining room and bed ...complete. Phone Badger 6192.

MISCELLANEOUS FOR SALE 29

...New sectional feather mattress ...Badger 3445.

COUGH STOP
...different, acts different, ...No dose of any kind. If it ...your cough it won't cost you ...We back it up to the limit. 25c

PALACE DRUG STORE
114 State St.
WE SAY IT'S DIFFERENT

MISCELLANEOUS WANTED 27

...coat and overcoat if in good ...about 36. Write Box ...Times, stating price and your ...

BUSINESS CHANCES 34

...for sale. In good location ...Are leaving city. Phone Bad...

SERVICES OFFERED 35

...HAULING
...TAXI SERVICE
Vergos Transfer

DON'T PUT OFF
...our sanitary way of pressing ...method prolongs the life ...Cleaning and repairing
PETER NIGLES, Tailor
Fairchild 474

...FINISHING—Camera repairing ...enlarging and finishing. Photoart ...phone 22.

AUTOMOBILES FOR SALE

...roadster (red), will exchange for a ...other car. Earl Whiting, Cottage ...Alt.

...COUPE, wire wheels, self starter, ...tires, excellent condition. Will ...easy terms. Phone 3056.

...touring car for sale. Good as new. ...Badger 4909 daytimes.

...STEAMER 5 passenger for sale. In ...condition. Phone Badger 7931.

FLATS 45

...PLACE, 408—Four room modern ...flat. Phone Badger 1704.

HOUSES 51

...SECTION—Large house for ...suitable for club or rooming house. ...Piper Bros., Badger 561.

MOVING, STORAGE, ETC. 57

Fireproof Storage
Sprinkler System. Insurance Rate 35c
Long Distance Moving
New Equipment. Efficient Service
Packing and Shipping
15 years' Experience. Reference Furnished
H. F. SHARRATT
317 E. Wilson St.
Phone: Office Badger 1974; Residence 631

WANTED TO RENT 58

ROOMS—Three or four unfurnished, heated rooms wanted. Reasonable. Write C. D. 5 at Capital Times.

FARMS FOR SALE 65

Farm Lands
in the Richest Region on Earth
We have several thousand acres of land from which we have removed the merchantable log timber, that we are selling to settlers on very favorable terms. Will be glad to mail you booklet describing this territory.
TALLAHATCHIE LUMBER COMPANY
Phillip, Mississippi.

LEGAL NOTICES 67

First pub. Oct. 9, last Nov. 13
STATE OF WISCONSIN, SUPERIOR COURT FOR DANE COUNTY
Julia Milhouse, Plaintiff,
vs.
George Milhouse, Defendant.
STATE OF WISCONSIN TO THE SAID DEFENDANT:
You are hereby summoned to appear within twenty days after service of this summons upon you, exclusive of the day of service, and defend the above entitled action in the court aforesaid; and in case of your failure to do so, judgment will be rendered against you according to the demand of the complaint, of which a copy is herewith served upon you.
ELMORE T. ELVER,
Plaintiff's Attorney.
Post Office address, Madison, Dane County, Wisconsin.
Oct. 9 donw 6 wks—Wed.

First pub. Oct. 23, last Nov. 6
NOTICE FOR ADMINISTRATION, and NOTICE TO CREDITORS
State of Wisconsin, County Court, Dane County—In Probate.
In Re Estate of LOUISE SCHOTT, Deceased.
Notice is Hereby Given, That at the Regular Term of said court to be held on the first Tuesday of December, A. D. 1918, at the Court House in the city of Madison, county of Dane and state of Wisconsin, there will be heard and considered the application of The Central Wisconsin Trust Company as Guardian of Georgie and Rudolph Schott, infants, for the appointment of an administrator of the estate of Louise Schott, late of the City of Madison, in said county, deceased;
Notice Is Hereby Further Given, That at the Regular Term of said court to be held at said Court House, on the first Tuesday of March, A. D. 1919, there will be heard, considered and adjusted, all claims against said Louise Schott, deceased;
And Notice Is Hereby Further Given, That all such claims for examination and allowance must be presented to said county court at the Court House, in the city of Madison, in said county and state, on or before the 21st day of February, A. D. 1919, or be barred.
Dated 21st October, 1918.
By the Court,
A. G. ZIMMERMAN,
Judge.
Kronkes, Sauthoff & Murphy, Attorneys.
Oct. 23 donw 3 wks—Wed.

First pub. Oct. 23, last Nov. 27
STATE OF WISCONSIN, CIRCUIT COURT, MILWAUKEE COUNTY
In the Matter of the Petition of Insolvency of OTTO MEYER.
Upon reading and filing the petition, schedule and affidavit hereto annexed, and on motion of Aaron B. Rosenthal and Churchill, Bennett & Churchill, attorneys for the petitioner,
IT IS ORDERED, That all creditors of the above named insolvent show cause before the Hon. Lawrence W. Halsey, Circuit Judge for Milwaukee County, Wisconsin, in the Court House, in the City and County of Milwaukee, State of Wisconsin, on the 21 day of December, 1918, at 9:30 o'clock in the opening of court on that day or as soon thereafter as counsel can be heard why an assignment of the estate of Otto Meyer should not be made and he be discharged from his debts.
IT IS FURTHER ORDERED, That notice of the contents of this order be published once each week for six successive weeks in The Capital Times, Madison, Dane County, State of Wisconsin, and in the South Milwaukee Journal, South Milwaukee, Milwaukee County, Wisconsin, where this application is made, and that a copy of such notice be served personally or by mail, at least 20 days before the date of such hearing, on each creditor named or included in the petitioners' petition, if such creditor's residence or post-office address is known.
Dated at Milwaukee, Wisconsin, this 21st day of Oct., 1918.
LAWRENCE W. HALSEY,
Circuit Judge.
Oct. 23 donw 6 wks—Wed.

WAR RELIEF SHOP ASKS FOR DISHES

Dishes of any kind are wanted at the War Relief shop to be sold for the benefit of the war refugees. Mrs. J. G. Gleerup will be in charge of the sales Friday, Saturday and Monday. She will be assisted by the Mesdames Lavine Ricketts, Guyan Scanlon, Henry Scanlon, Edward Kennedy, George Whitaker, Harry Brooks, F. C. Sharp, Edwin Fred, E. Bell, W. V. Bryant, Lillian Miller, and Gordon George, and Mrs. Phyllis Frawley, Mesdames William Meng, John Griffin, C. B. Chapman.

The food sale Saturday will be in charge of Mrs. Walter W. Stebbins, assisted by Mrs. John R. Taylor. Miss A. Fleming will have charge of the sales Nov 5 to 7.

WELLKNOWN HIBBING MINING MAN DEAD

(By the Associated Press)

HIBBING, Minn.—Robert (Bob) Downing, general superintendent of the Pickands-Mather company in the Keewatin district, died yesterday of pneumonia following Spanish influenza. Downing was one of the best known young mining men on the ranges. He was a graduate of the Michigan college of Mines.

Boy, Page Cranahan

Draft board No. 1 would like to know where Orrin Cranahan is located. He came to this city from Hannibal, Mo., after registering in the draft. He had asked for a transfer but when he reached the city his papers had not arrived. He called at the office and reported and asked to be inducted into service. He was told to await his papers. He has not been seen by draft board officials since his first appearance.

PETEY DINK—It's Good-Bye Coin or Good-Bye Stenographer

SOLDIER DIES IN EPIDEMIC: HOME IN HURLEY

Only One Death From Pneumonia in Past 24 Hours

THE DEAD

Pvt. Orrin Francis Poole, Hurley, soldier at university.

George Ballard, 2-year-old son of Mrs. Fred Ballard, South Madison.

Pvt. Orrin Francis Poole, university camp soldier, whose home is in Hurley, died of pneumonia Tuesday night at St. Mary's hospital. The body will be taken to Fitch's funeral parlors from which it will be sent home.

This is the only death due to the epidemic reported since Tuesday morning.

Little George Ballard, 2-year-old son of Mrs. Fred Ballard, South Madison, succumbed to pneumonia Tuesday morning, just six days after his father died of the same disease. The mother is confined to the hospital also with pneumonia but her condition was reported as better this morning and it is hoped she will be able to attend her son's funeral. The services will be held from the home of her sister, Mrs. Austin Orvis, 723 Midland street, South Madison, at 2 o'clock Friday afternoon.

The body of Walter F. Nuell, aged 32, who died in a South Carolina army camp, will be brought to Madison and funeral services will be held from the Frautschi funeral parlors, Friday morning at 10:30 o'clock. Mr. Nuells is survived by his wife and a 13-months-old son, who live at 704 University avenue.

CLUB WAR HISTORY BEING COLLECTED

As a means of securing some phases of war history material outlined by the Wisconsin War History commission, the Dane County War History committee has issued a questionnaire to all organizations in Dane county, including religious organizations, clubs, leagues, labor unions, lodges. All reports thus submitted will be filed with all other war history material pertaining to Dane county's activities in the war, for permanent preservation, in the Historical library at Madison.

Any organization in Dane county not having received such questionnaire will kindly send notice to this effect to the Dane County War History committee, Washington building Madison.

Send to Soldier

Will you cut out the following notice and send to a Dane county soldier overseas?

"To Soldiers from Dane County:—

"The Wisconsin History Commission is desirous of preserving a record of each soldier from Wisconsin containing information relative to the date and place of his birth, address, name of parents and place of their birth, name of nearest kin, education, date and place of entering service, branch of service, with company, regiment and division, rank, place of training, date of sailing for Europe, promotions, transfers, battles, casualties, and any other information of interest.

'The Commission has asked the county history committees to gather this data. The Committee will also appreciate the help of the soldiers in the collection of war relics, letters, photos, and pictures, posters and other memorabilia. In so far as possible it would also urge them to keep diaries. All such reports and articles received will be placed with other war history material for permanent preservation."

SCHOOLS TO HAVE HOLIDAY VACATION

The Christmas vacation will be given Madison schools as usual despite the time lost because of the epidemic which closed the schools.

Supt. Dudgeon declared that plans had been made to speed up the work so that the pupils could have the holidays.

Write Carbons on Back of Letters

WASHINGTON—"Conserve paper worth millions of dollars by writing the carbon copy of your answers on the back of the letters you receive." This advice was given the business men of the United States today in a statement issued by the American forestry association after trying out the plan and "finding that it works."

ELECTION BOOTHS NOT UNDER BAN

State Closing Order Does Not Govern Government Voting Order

Nothing in the state and local orders restricting the public assembling of people to control the influenza epidemic is to be construed as applying to the holding of elections next Tuesday, which is provided for by the constitution. It develops that at the time of the special primary for congressman last week, the orders were held in one district to forbid the holding of such election.

In callling attention to this situation, the state board of health advises the public that the statutes themselves, if enforced, will prevent any considerable number of persons from congregating in and around an election booth. The law prohibits electioneering within 100 feet of an election booth. It is the function of election officials and police officers to aid on election day in preventing crowds from gathering at such places.

RACINE WATER PLANT CASE ARGUED

Circuit Court Holds Hearings on Appeal From Fixed Valuation

An appeal from the decision of the state railroad commission fixing the valuation of the Racine water plant at $1,015,000 is being argued in circuit court.

The action is taken on the grounds that there has been such delay in filing certain certificates that the commission has lost jurisdiction and that the valuation fixed is too low because of increase in prices as the result of war.

Litigation has followed an attempt of the city of Racine to take over the privately owned plant. The case has been in the courts since 1912.

GOBS IN OFFENSIVE AGAINST WINTER

GREAT LAKES—Plans for the great offensive against winter have been announced at the naval station here. Monday, Captain Moffett ordered that every man must have the following articles: two pairs of shoes, knitted socks, regulation woolen socks, arctics, jerseys, woolen underwear, rubber boots, and woolen gloves. All tents are being struck and men housed in new steam heated barracks, just completed.

PROPAGANDA HEAD HAS OPERATION

(By the Associated Press)

LONDON—Baron Beaverbrook whose resignation as head of the propaganda department of the British government was announced, has undergone an operation. The result is said to be unsatisfactory and his friends are much concerned over his condition.

DEVINE CLAMPS LID ON POSTER DISPLAY

Postmaster W. A. Devine enforced the federal regulations which ban political posters or placards from public buildings used by the government by gathering up a number of advertisements in the local postoffice.

ARMISTICE TERMS ARE NOW AWAITED

(Continued from page 1.)

separate peace. There were some who regarded this as designed for the the consumption of the conservative elements at home and for the German people.

Interest in official circles today, however, was not altogether centered in the Austrian peace efforts. Whatsoever, the decision as to the Austrian peace, the final outcome of all peace discussions will hinge on the pronouncements of the supreme council at Versailles which reports from London say already has agreed upon terms of an armistice and presented them to the military advisers. Such speedy action by the council was accepted generally as indicating the unanimity of the views of the allied and American governments.

Powers Exhausted.
(By the Associated Press)

PARIS—The second note of Count Julus. Andrassy, the Austro-Hungarian foreign minister, to President Wilson is interpreted as evidence that Austria is in a desperate plight and has exhausted her powers of resistance.

"The Danubian monarchy seeks an issue all the more promptly because it knows of the anger aroused across the Rhine by its defection and the desire of vengeance which inspires the Berlin cabinet," says the Petit Parisien and other newspapers.

Other writers strike a note of caution.

The New Note.

VIENNA — Austria-Hungary, through her new foreign minister, Count Andrassy, has sent a note to Secretary of State Lansing requesting the secretary's intervention with President Wilson for an immediate armistice on all fronts and for the commencement of peace negotiations.

The note says:

"Immediately after having taken direction of the ministry of foreign affairs and after the dispatch of the official answer to your note of Oct. 18, 1918, by which you were able to see that we accept all the points and principles laid down by President Wilson in his various declarations and are in complete accord with the efforts of President Wilson to prevent future wars and to create a league of nations, we have taken preparatory measures, in order that Austrians and Hungarians may be able according to their own desire and without being in any way hindered to make a decision as to their future organization and to rule it.

"Since the accession to power of Emperor King Charles his immovable purpose has been to bring an end to the war. More than ever this is the desire of the sovereign of all the Austro-Hungarian peoples, who acknowledge that their future destiny can only be accomplished in a pacific world by being freed from all disturbances, privations and sorrows of war.

"This is why I address you directly, Mr. Secretary of State, praying that you will have the goodness to intervene with the president of the United States in order that in the interest of humanity, as in the interest of those who live in Austria-Hungary, an immediate armistice may be concluded on all fronts and for an overture that immediate negotiations for peace will follow."

PRINCE LVOFF COMES TO UNITED STATES

HONOLULU — Prince George Lvoff, first premier of the Russian provisional government set up after the revolution, left here recently for the United States. He said Russia is a horrible nightmare with ruthless murders, torturing and atrocities in those sections controlled by German-led "reds."

MAYOR'S SON IS MADE CAPTAIN

George Sayle, son of Mayor Sayle, has been promoted to a captain in the artillery, according to word received by the mayor. Capt. Sayle received a commission as lieutenant in the first training camp at Fort Sheridan. He went to France after six months' additional training at Camp Dix.

ENGLISH PASTOR TO SPEAK ON WAR IDEALS

Rev. Guttery to Emphasize Moral Issues at Convention Here, Nov. 10

The Rev. Arthur T. Guttery, England, who has come to America on the invitation of the national committee on the Churches and Moral Aims of the War, will be in Madison next week to speak on "The Moral Issues of the War" at the Win-the-War convention of the League to Enforce Peace.

He will deliver the same address at a meeting open to the public in the university gymnasium, Sunday evening, Nov. 10.

Fresh from a visit to the American battle line in France, the Rev. Mr. Guttery, who is chairman of the Free Church Council of Great Britain and president of the Primitive Methodist conference, comes to America on a mission similar to that of the Rev. George Adam Smith, Scotland—"to cement our alliance by emphasis on those moral aims that are the sanction of our war and the surest pledge of victory."

Eight years of Mr. Guttery's boyhood were spent in Canada, while his father was minister of the Free Methodist church of Toronto. He has the reputation of being one of the best speakers in England, with a pithy style full of wit and humor. His work in England is being directed toward bringing together into a Methodist union the 880,000 members represented in the Wesleyan church, the Primitive Methodist church, which had its beginnings in camp meetings in the potteries region of England a century ago, the United Methodist church, and other smaller bodies.

HOLT URGES WAR BE WORTH WINNING

Editor on Convention Program Declares People Must Back President

"It is a most significant thing that the people of Wisconsin are going to hold a Win-the-War convention at Madison, Nov. 8, 9 and 10. The two issues before the world now are the extension of democracy and the organization of the world for a permanent peace. These are the two aims of this great convention. It is absolutely essential that the American people must get behind our army in winning the war and behind the president in his endeavors to make the war worth winning."

So writes Hamilton Holt, editor of The Independent, who will speak on "War Experiences in France" at the Win-the-War convention, and will deliver the same address for the benefit of the Madison public in the high school auditorium on Friday afternoon, Nov. 8.

LIEUT. CARY IS WOUNDED IN ACTION

Lieut. George Cary, nephew of Maj. F. W. Oakley, has been wounded in the leg by shrapnel, information received by relatives states. He was injured while fighting in the Argonne forest, Oct. 8.

Lieut. Cary has been cited twice for bravery in action. He has been in service since 1917. He was graduated from the law school before entering the army. His commission was given him at the second officers' training camp at Fort Sheridan.

UKRAINIANS SENT TO POLISH FRONTIER

PARIS—General Skoropodski, the Ukrainian Hetman, according to a Zurich dispatch to the Journal Des Debats, has sent three Ukrainian divisions to the Polish frontier with the object of occupying the districts of Cholm and Podlachia which were given to the Ukraine to the prejudice of Poland by the Brest-Litovsk treaty. The Ukrainians intend to move into Poland whenever the German and Austrian groups withdraw.

MARKETS

NEW YORK STOCKS

NEW YORK—Fully one-third of the first hour's dealings on the stock exchange today consisted of United States Steel, which was in process of further liquidation down to 104⅝ where it met with substantial support, rallying a large fraction. Other industrials, especially munitions, added to early declines but some of the active specialties scored irregular recoveries.

Mexican Petroleum held the better part of its rebound and rails, notably transcontinentals, registered additional advances with Marine preferred. The market became dull at noon with increased firmness among leaders.

Selling of United States Steel at the additional decline of 1½ points was resumed at midday, other active stocks including rails, shippings and oils reacting 2 to 6 points. The reversal coincided with reports of further contraction of bank loans.

NEW YORK STOCK LIST.
(Last Sales.)

American Beet Sugar	65
American Can	42¾
American Car & Foundry	83
American Locomotive	64
American Linseed	40¼
American Smelting & Ref'g.	83¼
American Sugar	109½
American T. & T.	105⅛
Anacando Copper	68½
Atchison	92¾
Atl., Gulf & W. Indies	104½
Baldwin Locomotive	77
Baltimore & Ohio	55
Bethlehem Steel "B"	68¼
Canadian Pacific	164½
Central Leather	63⅞
Chesapeake & Ohio	56¾
Chicago, Mil. & St. Paul	48⅝
Chicago, R. I. & Pac.	26¾
Chino Copper	40
Colorado Fuel & Iron	39
Corn Products	43¾
Crucible Steel	53½
Cuba Cane Sugar	31
Erie	16⅝
General Electric	152¼
General Motors	125
Great Northern pfd.	92⅝
Great Northern Ore Ctfs	30½
Illinois Central	100½
Inspiration Copper	53½
Int. Mer. Marine	28⅛
Int. Mer. Marine pfd.	115⅛
International Paper	38
Kennecott Copper	38⅛
Louisville & Nashville	117
Maxwell Motors	32⅜
Mexican Petroleum	145¾
Miami Copper	28
Midvale Steel	45
Missouri Pacific	26
New York Central	77½
Norfolk & Western	107
Northern Pacific	90¾
Ohio Cities Gas	42¾
Pennsylvania	47¾
Pittsburg Coal	43½
Ray Consolidated Copper	24¼
Reading	87½
Rep. Iron & Steel	80¼
Sinclair Oil & Refining	34
Southern Pacific	100¼
Southern Railway	29¼
Studebaker Corporation	63⅞
Tennessee Copper	16
Texas Co.	181
Tobacco Products	73¾
Union Pacific	130
United Cigar Stores	99⅝
U. S. Ind. Alcohol	102⅝
United States Rubber	66½
United States Steel	102⅛
Utah Copper	87⅛
Wabash Pfd. "A"	38⅝
Westinghouse Electric	43⅜
Willys-Overland	22¾
New Haven	38½

MILWAUKEE LIVESTOCK

MILWAUKEE — Hogs receipts 2,500; 15@25 lower; prime heavy butchers 18.35@18.70; light butchers 18.10@18.30; fair to prime light 16.75@18.00; fair to best mixed 17.00@17.75.

Cattle 400, steady; calves 300, steady.

Sheep 300 steady; choice ewes wether lambs 15.50@16.00; light buck lambs 14.00@15.00; fair to good lambs 9.00@11.00; cull lambs 9.00@10.00; ewes 4.00@6.00; cull ewes 7.00@8.00.

INSTRUCTION BOARD OF DRAFT NAMED

The appointment of Sylvanus T. Ames, Stoughton; F. C. Schaub, Deerfield, and Dr. B. W. Shaw, Waunakee, as the board of instruction for the eastern district of the county to take charge of the preliminary training to be offered registrants subject to active service, has been announced by Nels Holum, Deerfield, chairman of draft board No. 2.

CHICAGO GRAIN

CHICAGO—Fresh declines in the value of corn resulted today from new German and Austrian notes to the American government. Other diplomatic and military developments tended also to increase bearish sentiment. Selling pressure however, was not of an aggressive character. Opening prices which ranged from quarter cent to 2¼ cents lower with November 1.20⅝ to 1.21 and December 1.17¾ to 1.18¼ were followed by a decided additional setback.

Oats like corn, gave evidence of scattered liquidation and of a lack of support. The war outlook was the dominating factor. After opening ¼ to 1½ cents lower with Nov. 68 to ¾ the market continued to sag.

Provisions receded with grain and hogs.

Unloaded by miscellaneous holders continued to depress the market throughout the session. About the only important demand came from shorts. Prices closed nervous, 3½ to 5¼ cents net lower with November 117⅝ to ¾ and December 114⅞ to 115.

Corn, No. 2 yellow, 145; No. 3 yellow, 140; No. 4 yellow, 126@130.

Oats, No. 3 white, 66½@67½; standard, 67½@68.

Rye, No. 2, 162½.

Barley, 85@100.

Timothy, 7.00@10.00.

Clover and pork, nominal.

Lard, 26.50.

Ribs, 22.50@23.50.

CHICAGO LIVESTOCK

CHICAGO—Hogs 18,000; fairly active, mostly 15 to 25 cents lower than yesterday's average; butchers 18.00@18.50; light 17.75@18.30; packing 17.00@17.80; rough 16.00@16.75; pigs, good to choice 16.00@16.25.

Cattle 18,000; beef steers steady; butcher cattle and canners strong to 15 cents higher; calves and feeders strong to 25 cents higher; beef cattle, good, choice and prime 15.85@19.75; common and medium 10.00@15.85; butcher stock cows and heifers 6.85@14.00; canners and cutters 5.90@6.85; stockers and feeders, good, choice and fancy 10.25@12.75; inferior, common and medium 7.50@10.25; veal calves, good and choice 16.25@16.75; western range beef steers 14.25@12.50; cows and heifers 5.50@12.50.

Sheep 17,00; fat lambs mostly 25 cents higher; sheep steady; feeder trade strong.

CHICAGO DAIRY

CHICAGO—Butter unsettled, receipts 5,365; creamery extra 57½; firsts 54½@57; seconds 52½@54; standards 56½@⅝.

Cheese unchanged.

Eggs higher; receipts 4,755 cases; firsts 53@54; ordinary firsts 52@½; at mark cases included 52@53.

Potatoes lower; receipts 98 cars; Minnesota and Dakota bulk 1.50@1.70; ditto sacks 1.80@1.90; Wisconsin bulk 1.55@1.70; ditto sacks 1.80@1.90.

Poultry alive lower; fowls 22@26; springs 24½.

MINNEAPOLIS FLOUR

MINNEAPOLIS—Flour unchanged. Shipments 80,015 barrels.

Barley 86 to 94.

Rye 1.57½ to 1.58½.

Bran 27.94.

ST. PAUL LIVESTOCK

SOUTH ST. PAUL—Hogs, receipts 8,200; steady; range 15.50@17.80; bulk 17.40@17.60.

Cattle receipts 7,000; killers steady; steers 5.50@16.25; cows and heifers 6.50@9.50; veal calves steady, 5.50@14.50; stockers and feeders slow, 5.75@12.00.

Sheep receipts 2,500; steady; lambs 10.00@15.75; wethers 7.00@10.50; ewes 3.00@9.00.

MILWAUKEE GRAIN

MILWAUKEE—Corn, No. 3, yellow and No. 3 white 1.40@1.45; No. 3, 1.30@1.35.

Oats, standard 66½@67; No. 3 white 66@66½; No. 4 white 65½@66.

Rye, No. 2, 1.62.

Barley malting 85@1.08; Wisconsin 88@1.03; feed and rejected 83@93.

Hay unchanged.

COL. HOUSE MEETS ALLIED MINISTERS

PARIS — Col. E. M. House, has taken a house in a quiet quarter of Paris not far from the French ministry of war and has had conversations with Premier Clemenceau, Field Marshal Haig, Viscount Milner, British secretary of state for war, Premier Venisoles of Greece, and General Tasker Bliss, American representative to the war council.

The precise information in possession of Col. House relative to the European situation rather amazes statesmen on this side of the Atlantic. They have not been aware that Col. House as head of a bureau at Washington has been receiving for eight months the results of original study from many sources of conditions in every belligerent country in Europe.

POINDEXTER POINTS OUT G. O. P. RECORD

Scores Democrats for Lack of Vigorous War Policy

WASHINGTON—"There are two great considerations to be considered by the voters in the forthcoming election. The first is the conduct of the war, and the second is the work of reconstruction and economic readjustment after the war," said Senator Miles Poindexter of Washington state, in an interview today.

"From the beginning of our controversy with Germany, the republican party has stood for a vigorous Americanism. Its platform and its presidential candidate in the campaign of 1916 declared vigorously for the assertion of American rights, and the protection of the lives and property of American citizens, on land and sea, throughout the world.

The democratic party, on the other hand, in that campaign, made its campaign a pacifist platform, and their battle-cry in favor of their presidential candidate was that as president, "he kept us out of war."

The republican party believed, and through its organs of expression and formulation of policy declared that early, aggressive, and energetic measures in preparation for military defense would strengthen the diplomatic negotiations of the administration, whereas the delay of the administration in preparing means of defense, weakened its influence in the diplomatic exchanges which it was carrying on with Germany about the violation of American rights.

Favor Vigorous Campaign

"It was the belief and declaration of the republican party and its leaders that ultimate and permanent peace with honor and safety would more likely result from a vigorous assertion of our rights, and an adequate and immediate resentment of the wrongs committed against our government and its citizens,—the sinking of our ships without notice, the destruction of our factories at home, and the murder of our citizens, in violation both of national and international law.

"The republican party believes now that if German ships in our ports had been seized, the German ambassador dismissed immediately, and the German government held strictly to account for its audacious advertisement of its intention to commit murder on the high seas in the sinking of the Lusitania,—these offenses would not have been repeated, and in all probability war would have been averted.

"The democratic party, however, being in control of the policies of the government, pursued a contrary course. It attempted to palliate these offenses, and reprobated the idea of drastic and vigorous action in defense of our rights. It succeeded in convincing a large element of our people that this policy would keep us out of war.

"The result proved that the democratic party was wrong, that its policy had the opposite effect from that which was claimed for it.

"The country, having been committed to this course of non-resistance, and the offenses against the nation having been repeated time and again by Germany, relying upon the administration's policy of unpreparedness, the republican party believed that war was not only justifiable, but necessary, and has contributed a full measure of its support to the government, regardless of party differences, in every move taken for the defense of our rights, for armed neutrality, for the declaration of war, for the draft, for adequate supplies of every kind, without measure or condition.

Against Any Compromise

"The policy and declaration of the republican party today is that this country must set its face like flint against any compromise of the war. It deprecates continued statements from the government in regard to peace.

"The republican party believes that there is but one condition of peace which can be considered, or which ought to be mentioned by any one in authority in America, and that is absolute, complete, and unconditional victory, and that all talk, mention, or discussion of terms and conditions of compromise, concession or abandonment of the great issues involved in the war, are to be reprobated and condemned.

"We, as republicans, give praise and credit to the military authorities for the brilliant manner in which the laws enacted by congress, for the raising of an army, have been executed, for the establishment of training schools for officers, for the efficient course of instruction at these schools, for the instruction and training of our troops, for the assembling of men at the cantonments, for transporting the army across the seas with the assistance of our great ally, England, and more especially for the military discipline and courage which has brought about the brilliant successes of our troops at the front.

"It has, however, been a matter of humiliation and shame that the greatest manufacturing nation in the world, whose citizens are noted for mechanical ingenuity, in a year and a half of warfare, under democratic administration, has not been able to manufacture its own aeroplanes and artillery; that even today we are compelled to rely upon the French, hard-pressed as they are, for an adequate supply of machine guns, for battle aeroplanes of attack, and to a large extent even for bombing and observing planes; that we have no cannon of our own except a few naval and coast defense guns, and that more than a year elapsed before the consummation of plans for the manufacture of heavy artillery.

Holds Democrats Responsible.

"The administration must be held responsible for its failure to adequately equip our soldiers with modern implements of war, and for its waste and squandering of the vast resources appropriated by the votes of congress, with the unanimous support of the republican party in both branches, for that purpose.

"The republican party believes in more efficient conduct of the business branches of the war department, and in putting an immediate end to the gross and criminal waste of public funds; while at the same time it would not stint or limit adequate supplies and appropriations for the complete equipment and maintenance of our armies.

Considerable confusion and doubt has been created in the minds of the American people as to the issues of this war by various statements emanating from the president to the effect that we were fighting the war 'without material interests' involved in it, and that the purpose of it was 'to make the world safe for democracy.'

"The republican party believes, on the other hand, that the most vital material interests of the nation are absolutely dependent upon success in this war, and that it is being fought by an aroused people, not so much, if at all, to make the world in general 'safe for democracy' as it is to protect the rights and institutions, and the very independence of the United States itself."

S. A. T. C. MESS GOOD AS ANY

A considerable number of rumors have been afloat concerning the "mess" of the S. A. T. C. men. Each company has a mess sergeant who has charge of the rations of his men and the army kitchens are under the direct orders of the government both as to the kinds and amount of food.

Wisconsin has been ready as soon or sooner than any other state to take care of her student soldiers and that she has done this in a commendable manner has been due to the able plans of Major McCaskey and his helpers. It is hoped that any rumors of the kind mentioned will be promptly discredited. Business Manager H. J. Thorkelson makes a prompt investigation of all such affairs and has been informed by Sergeant-major Atkins that the "mess" here is equally as good as that of any army camp in the country.

LOIS McDONALD RECOVERS

Lois McDonald, member of Cardinal reportorial staff, who has been ill with pneumonia at the hospital has returned to the French House. She erpects to go to her home at Beaver Dam for a week to recuperate before returning to her work "on the hill."

IT WILL BE HARD TO BREAK THEM OF THEIR WAR HABITS WHEN PEACE COMES.

By GOLDBERG

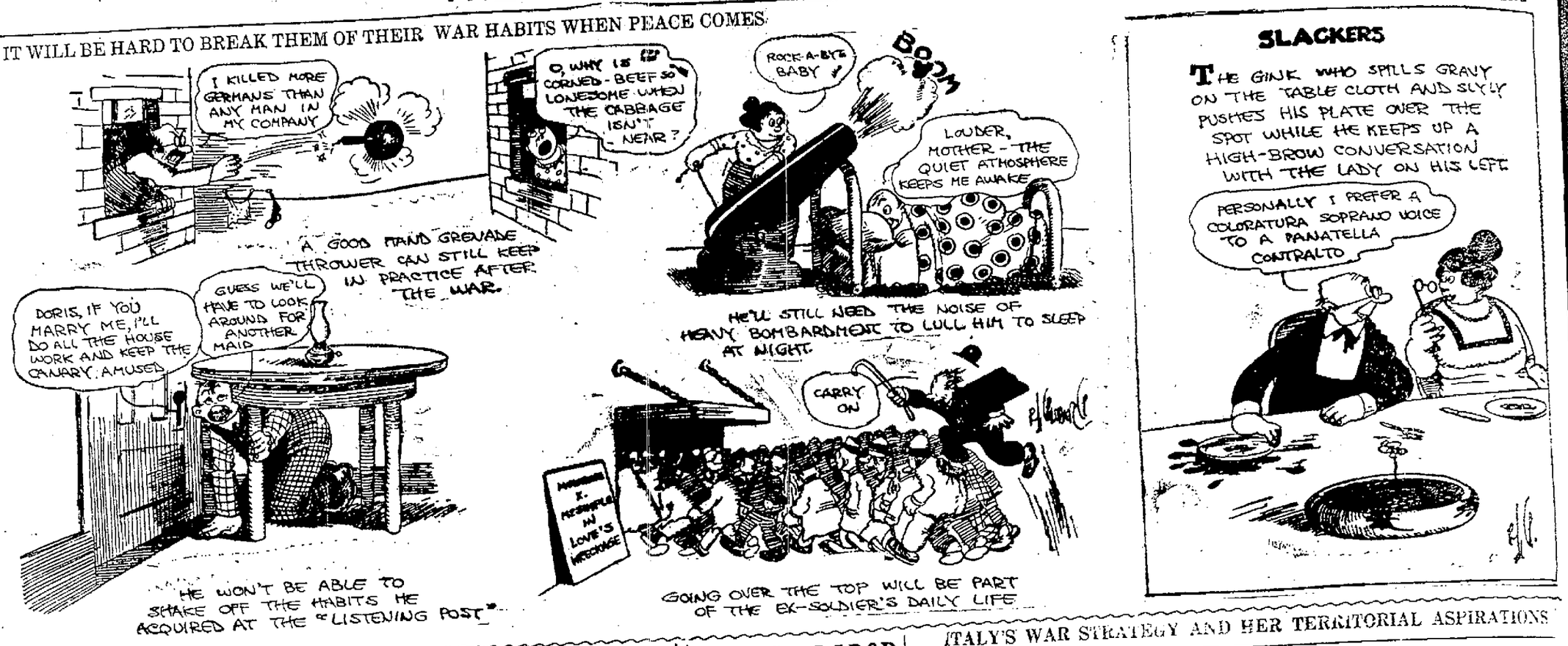

THESE AMERICAN BOYS ARE ON THEIR WAY TO THE RHINE

U. S. doughboys going through woods in Alsace.

American forces are now battling their way toward the Rhine on soil which before 1914 was known as part of Germany. The picture shows a squad of doughboys in combat formation advancing to the firing line through a wood in Alsace in the direction of the Rhine.

MORE MEN FOR RADIO NEEDED

Course Ready to Begin When Quota is Filled

Ninety-five men have been accepted for the Radio course. This leaves room for fifty-five more men and it is hoped that the quota may be filled before the end of the week. Applications are still coming in and the course will start as soon as the required number of men are enrolled.

Everything is in readiness to begin the instruction of the future operators. The necessary instruments for each man have been installed and connected. The laboratory is equipped for all the experimental work and all necessary material is on hand. Should it prove impossible to fill the quota from the university S. A. T. C., the necessary men will probably be filled from other places, as under the present rulings instruction will not begin until 150 men are ready to take it. The course offers many opportunities for advancement to better positions, as practically every man in the course will receive the rank of a non-commissioner officer and those especially fitted will have an opportunity to go to an officer's training camp.

Prof. E. M. Terry, who has the course in charge, returned to his office today after an attack of the "flu." Mr. Terry is still a little weak from the effects of his illness and will not take up active work for a few days.

DEAN FLAYS DRYS WHO ARE DESERTING

Says Prohibitionists Are Having Trouble Getting in Line

Don't forget the prohibition party in this campaign.

William C. Dean, candidate for governor, is also using the mails to further his chances of landing in the gubernatorial chair. Mr. Dean in his statement pays his respects to prohibitionists who were deserting the party. Mr. Dean says:

"The Prohibition Party, like the others, is having its share of troubles in getting into the lime light this year. Its candidate for governor, William C. Dean of Beloit, is under special handicap of a special pull to swing the temperance vote to H. A. Moehlenpah, the Democratic candidate who has a reputation of being a temperance man and has publicly declared in favor of the ratification of the prohibition amendment though his party has twice definitely and positively rejected a prohibition plank. A feature of this attempted diversion of prohibition voters is particularly exasperating to the party managers in that A. J. Benjamin, the unsuccessful candidate in the prohibition primaries for governor and B. E. Van Keuren, the recent vice-chairman of the party and regular candidate for congress, have publicly advocated the election of Moehlenpah and have urged prohibitionists to bolt the ticket in his favor. This has aroused a storm of indignation within the party as it is maintained that there is no necessity of such action as the governor has nothing to do with ratification which is the supreme issue with temperance people this year. To follow the advice of Benjamin and Van Keuren will only weaken the party's strength and thus jeopardize its political standing, while a loyal and strong vote for Dean will add power to efforts being made to secure ratification.

FARMER-LABOR FACTION INCITES GOPHER TICKET

Minnesota Political Campaign Featured by Senatorial Race

ST. PAUL—The contest for United States senator in which Senator Knute Nelson, republican, is opposed by Willis G. Calderwood, national party nominee, and the fight for governor, in which five parties are represented, are the outstanding features in the Minnesota political campaign.

Besides choosing a senator and governor Nov. 5, voters will elect a full state and congressional ticket, and pass on a state "dry" amendment.

One of the most interesting congressional fights is between Clarence B. Miller, who seeks re-election on the republican ticket in the eighth district, and W. L. Carss, one of four "Farmer-Labor" candidates who was filed by petition after being nominated at a state mass meeting here. The four candidates were indorsed by the Nonpartisan league, which is active politically in Minnesota. Besides the eighth congressional district, they seek the offices of governor, railroad commissioner and attorney general.

In the gubernatorial contest, Gov. Burnquist on the republican ticket is opposed by Fred E. Wheaton democrat; Olaf O. Stageberg, national party candidate; L. P. Berot socialist, and David H. Evans Farmer-Labor" candidate.

The national party has candidate for all state offices, while the socialist party seeks only the office of governor.

The democratic party did not place a candidate in the field against Senator Nelson, who is commonly referred to as the "Grand Old Man of Minnesota," and who seeks his fifth term in the senate.

In the congressional contests, the republican candidates are Sidney Anderson in the first district; Franklin F. Ellsworth, second; Charles R. Davis, third; Walter Mallory, fourth; Walter H. Newton, fifth; Harold Knutson, sixth; Andrew J. Volstead, seventh; Clarence B. Miller, eighth; Halvor Steenerson, ninth, and Thomas D. Schall, tenth.

Democratic candidates for congress are Frank Simon, second district; John J. Farrell, third; Carl C. Van Dyke, fourth; W. C. Robertson, fifth; P. J. Russell, sixth; and Henry A. Finlayson in the tenth.

FOREIGN STUDENTS HAVE 25 ENROLLED

Twenty-five foreign students are at the university this year. China, the Phillipines, Norway, Japan, and Island are represented.

Chinese students head the list with fifteen men, most of whom are undergraduates.

The Philippines have sent six men to study here this year. The College of Engineering claims the five Norwegian students and the chemical engineering course has the two Japanese students, T. Marata, and O. Nagoaka, both of whom are graduates of Japanese colleges.

Bjorn J. Bjornson, from Reykjarik, Iceland is the only student from that country.

DARLINGTON MAN JAILED AS DISLOYAL

Kgnagy Wagneski, Darlington, is in the Dane county jail, charged with making disloyal remarks. He was arrested at Darlington by Deputy Marshal Will Touton. He was arraigned before a court commissioner at Janesville but being unable to furnish $2,500 bail, he was lodged in jail here.

ITALY'S WAR STRATEGY AND HER TERRITORIAL ASPIRATIONS

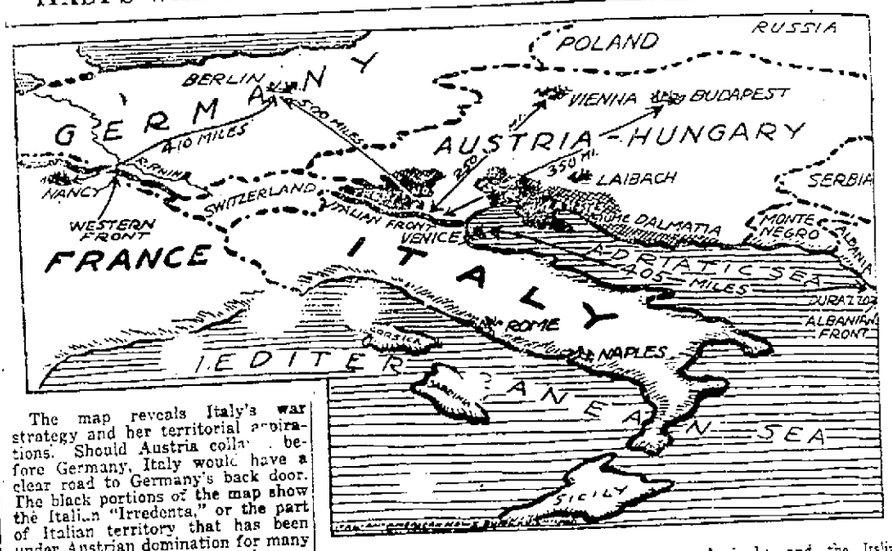

The map reveals Italy's war strategy and her territorial aspirations. Should Austria collapse before Germany, Italy would have a clear road to Germany's back door. The black portions of the map show the Italian "Irredenta," or the part of Italian territory that has been under Austrian domination for many years and which it has been the constant dream of Italians should be liberated from the hated yoke. The cross-barred territory shows where the Italian language is spoken almost exclusively and the Italian population is preponderant.

TAX FOR STATE INSTITUTIONS TO BE $6,437,011.36

Revenue to be Raised for Support of Free Schools and Homes

A total of $6,437,011.36 will be raised in taxes in the state during the coming January for the support of the state government; aid to free high schools and graded schools; mill taxes for the university and normals; support for the charitable and penal institutions, and special loans to school districts.

The totals to be raised for each of these separate purposes are as follows:

Separate Taxes	
Interest on state debt	$136,570
High school aid	175,000
Graded school aid	200,000
State university mill tax	1,442,349
Normal school mill tax	641,044
Common school aid	2,492,884
General purposes	100
Total tax	$5,087,447

Besides the above amounts over $1,400,000 is to be collected by the state from the various counties for the care of the insane, feeble-minded and interest on school loans. These latter amounts are not based on the valuation, although collected at the same time as the other state taxes. The legislature has fixed the state tax at $100.

Dane County Revenues

Following are the amounts to be collected in Dane county as taxes and for the support of the insane and repayments for school loans:

Interest certificates of indebtedness	$6,798.82
Free high schools	8,711.96
Graded schools	9,956.52
State university	71,803.90
Normal schools	31,912.84
Common schools	124,077.38
General purposes	4.98
Chronic insane	987.90
Northern hospital	50.53
State hospital	5,189.32
Home feeble-minded	4,450.59
Industrial school for boys	700.91
Tuberculosis sanitarium	2,754.28
Girls' industrial school	876.08
County tuberculosis sanitoria	976.42
Special loans	21,946.62
School district loans	29,699.79
Grand total	$320,896.94

Don't Be a SPENDER, BE A SAVER! Buy War-Savings Stamps!

BRUISED SQUAD DRILLED HARD

Lowman Continues as Coach Without Official Appointment

After working the men who did not get into Saturday's game in the dark until nearly 6 o'clock last night, Coach Lowman pitted the two squads against each other Tuesday afternoon for a long and hard scrimmage practice.

Several of the men badly bruised in the first game were unable to appear in suits, and Solbraa in the hospital is improving slowly. All of the regulars, except Solbraa, will be in condition for the Beloit game next Saturday, which will be played despite the state-wide Flue ban to only the S. A. T. C. if necessary

Coach T. E. Jones this afternoon declined to issue a formal statement of the appointment of Coach Guy Lowman as official coach of the Badger squad for the remainder of the season. Coach Lowman, despite the large amount of work already in hand, has been acting coach for several weeks, and the engagement of a new man would relieve him for basketball work. It is unlikely that a coach will be secured, and Coach Lowman will undoubtedly continue in his present position.

Don't Be a SPENDER, BE A SAVER! Buy War-Savings Stamps!

WISCONSIN GIRL AT CHICAGO IN WAR WORK

Miss Lillian Winters, '20, has joined the ranks of Wisconsin women who are devoting themselves to Uncle Sam's reconstruction work. She is attending the University of Chicago and Rush Medical college where she is taking a course in reconstruction aid work. This includes hospital training which prepares her as a nurses' aid especially for the treatment of shell-shock. She expects to be sent abroad soon. As a student in the University, Miss Winters was prominent in Physical Ed activities and taught swimming.

A. OF C. HEAD TO GO TO EASTERN MEET

L. F. Schoelkopf, president of the Association of Commerce, will attend a conference at Atlantic City, Dec. 4, 5 and 6, at which plans for reconstruction after the war will be discussed by members of the nation's industrial war service committee. The meeting will bring together about 3,000 delegates.

PASTORS TO TELL OF WAR WORK IF BAN LIFTS

Sunday, Nov. 10 Set Aside for United Campaign; All Churches to Cooperate

If the epidemic ban is lifted in time, local churches will celebrate United War Work Sunday with appropriate services Nov. 10. That day has been designated as a Sabbath set apart for demonstrating to the enlisted men in the service that the churches are solidly back of them and eager to assist them in every way.

All Churches to Participate.

Every clergyman in the state, Protestant ministers, Catholic priests and Jewish rabbis, have been asked to devote all services on that day to the United War Work campaign which will bewaged Nov. 11-18 for funds to carry on the work of the seven war welfare agencies merged in the drive, the Army, Y. M. C. A., the Y. W. C. A., National Catholic War council including the K. of C., Jewish Welfare board, War Camp Community service, American Library association, and the Salvation Army.

Sermons on that day will be based on the herculean tasks of the seven organizations that have joined in keeping up the morale of the allied armies and of the spirit of unity with which the various organizations are amalgamated in this notable effort—to serve the enlisted men and women in war work.

Youth to Take Part.

Sunday school exercises and Young People's meetings will also be largely dominated by discussions and talks concerning the United War Work campaign. The part that the boys and girls can make in it through the "Victory Boys" and "Victory Girls" campaign will be especially emphasized in the young people's meetings.

QUESTIONNAIRES MAILED

The Madison draft board has finished mailing questionnaires to men between the ages of 33 and 45 years.

INDUCTS TWO

William Wallinford, McAlister, Okla., and William Griffith, Manitowoc, were inducted into service Tuesday, by board No. 1. Wallinford goes to San Antonio and Griffith to Garden City. Both will train in the aeronautics sections.